Your Baggage Removed at Current Rates
By the
VICTORIA TRANSFER CO'Y, LTD.
Phone 129.

The Daily Colonist.

ESTABLISHED IN 1858.

HALL & WALKER
AGENTS
WELLINGTON COLLIERY COMPANY'S COAL
1232 Government Street. Telephone 83

VOL. C—NO. 127 VICTORIA, B. C., TUESDAY, NOVEMBER 10, 1908 SIXTEEN PAGES

EBONY TOILET AND MANICURE SETS

You will never regret any purchase of our splendid EBONY goods. They are VERY NEAT and in GOOD TASTE. They will WEAR INDEFINITELY and ALWAYS LOOK WELL. The SELECTED BRISTLES used in the brushes are of GOOD LENGTH. The LARGEST SELECTION in Western Canada is found in our store. We are the DIRECT IMPORTERS of these goods, and so are able to offer BETTER PRICES than can be had elsewhere.

You are always welcome in our store, even though you are "only looking around."

Challoner & Mitchell
Diamond Merchants and Jewelers
1017 Government Street Victoria, B.C.

The store that serves you best.

Two of the Best

DIXI COFFEE
A blend of the finest old Government Java and Arabian Mocha at
50c, 40c and 30c per lb.

DIXI TEA
Noted throughout Western Canada for its fine bouquet, at
$1.00, 50c and 35c per lb.
3 lbs. $1.00.

DIXI H. ROSS & COMPANY
Up-to-date Grocers
Where you get good things to eat and drink.
Tels. 52, 1052 and 1590. 1317 Government St.

BOOT BARGAINS FOR MEN

In our lines of Men's Wet Weather Boots, marked down for quick selling:

MEN'S BOX CALF AND CHROME CALF BLUCHER, leather lined, extra heavy soles, sewed and rivited, for $2.75

MEN'S VELOUR CALF AND CHROME CALF BLUCHERS, with extra heavy Viscolized soles, leather lined, sewed and rivited for $3.00

MEN'S BOX CALF AND VALO UR CALF BLUCHERS, with extra heavy soles, welted, for $3.50

McCandless Bros. & Cathcart
555 Johnson Street, Victoria

Mrs. Newlywed—"What is this in this jug, Mamma?"

Mamma—"Oh, that's Allsopp's Ale; I'm going to put it in the mincemeat for the Thanksgiving Day pies; your father now gets it by the keg; he says its the best Ale money can buy."

Mrs. Newlywed—"Is that Ale? Why, it smells just exactly like the stuff the barber puts on Harry's moustache sometimes."

Mamma—"Did you ever see him put it on?"

Mrs. Newlywed—"No, but that's what Harry tells me!"

Mrs. Newlywed recognized the odor. Allsopp's XXXX Pale Ale is an intimate friend of many Victorian moustaches—a fine lubricator. Doubtless this is why all first-class bars, hotels, clubs and restaurants keep Allsopp's Ale on draught, and why it is imported direct from the famous Burton-on-Trent Brewery by

PITHER & LEISER
Wholesale Distributors,
Cor. Fort and Wharf Strs., Victoria.
Water St., Vancouver.

LABOR'S CAUSE MAKES PROGRESS

President Gompers' Address at Meeting of the American Federation

CONDITIONS IN CANADA

Popularity of Organization's Head Shown By Hearty Applause

Denver, Colo., Nov. 9.—At the meeting of the American Federation of Labor today, the annual report of President Gompers, which deals at considerable length with his so-called political stand, as well as other important matters affecting the Federation, was read. Referring to the Labor movement in Canada, Mr. Gompers says: "It is with much satisfaction that I can report the great growth in the labor movement among our coworkers in the Dominion of Canada. Those entrusted with the affairs of the movement both local and provincial, in the Dominion, are so earnest and loyal that they see to it that the interests of the workers are promoted both nationally and internationally.

"It is interesting to note that despite the efforts of those who would sunder the reciprocal and beneficial international fraternal relations which exist among the workers of Canada, the United States and the entire continent of America, the bonds of unity and fraternity are constantly and more firmly cemented. The frequent intercourse of representative labor men with our fellows on both sides of the border, aided by special organizer, Mr. John T. Flett, and the volunteer organizers' work of unification of the aims and aspirations of the workers are bringing beneficially economic and material results. The exercise of legislative and political rights must, of course, always be mutually recognized and conceded.

"In a report recently made by the secretary of the Dominion Trades & Labor Congress, whom we honor and welcome with us today in the capacity of fraternal delegate to our conference, Mr. P. M. Draper says: 'Without any exaggeration it can be said that never in the history of the labor movement in Canada has such progress been shown in the organization of the workers. The knowledge of power when united has swept throughout the length and breadth of the country and despite the old moth-eaten appeals to prejudice and self-interest, despite misrepresentation, persecution and coercion, the forces of labor have continued to unite.

"'Today the organized workers in Canada breath the same aspirations, harbor the same ambitions and struggle for the same end, namely the elevation and betterment of the masses of toilers who suffer, not only from the 'slings and arrows' of outrageous fortune, but from the oppressive and unjust laws and their prejudical administration, uncivilized conditions surrounding the every-day worker, men, women and children and more than the thousand and one ills that affect the flesh.

"'Unbounded enthusiasm is the keynote of the movement in Canada. In every province throughout Canada, from British Columbia in the west to Nova Scotia in the east, the uplift has begun, the eyes of the toilers are at last opened to the futility of dependence upon others than themselves. They see the necessity for strong international organizations. The urgency for sending their own representatives to the legislature to take part in making the laws which they must obey, has appealed to them as never before. A healthy optimism inspires the whole movement in such a way as to give promise of the most beneficial results.

"'The two strongest features of the labor movement in Canada at this juncture are: First — Unswerving fidelity to the cause of international trade unionism; and, secondly, an equal loyalty to independent political action support of the candidature or representatives of labor'."

The popularity of President Gompers was attested when he rose to call the convention to order. The delegates applauded Mr. Gompers for several minutes before he was allowed to make himself heard. In his address in response to the address of welcome, Mr. Gompers was frequently applauded.

Fatality at Michel

Michel, B.C., Nov. 9. — Charles Coutous was fatally injured yesterday by a runaway mine train near the coal company's tipple here.

Forest Fires Again

Nashville, Tenn., Nov. 9.—Forest fires are doing great damage in this state, western Kentucky and northern Alabama. Timber amounting to hundreds of thousands of dollars has been destroyed during the last ten days, and the fires are reported to be still burning fiercely.

Shot by His Father

Calais, M. E., Nov. 9.—Word was received here today that the 14-year-old son of D. C. Rollins, of St. Stephens, was accidentally shot and killed by his father while deer hunting. Mr. Rollins stumbled when about to fire at a deer, and his aim was diverted, the bullet passing through the neck of his son, who was some distance in advance.

On Charge of Perjury

Austin, Tex., Nov. 9.—Clay Pierce, chairman of the Waters-Pierce Oil Co., today gave a twenty thousand dollar bond for his appearance in court under an indictment charging him with perjury in connection with the ouster proceedings brought by the State of Texas against his company. The case, originally set for November 23, was continued until the January term of the district court. Mr. Pierce will return to St. Louis tonight.

DRAGGED BY HORSES UNTIL DEATH CAME

Witness in Pouren Case Describes Some of the Russian Atrocities

New York, Nov. 9.—The story of a battle between Russian government troops and the militia organized among the Russian people were told on the witness stand today by Jan Licit, a former neighbor of Jan Pouren, whom the Russian government is seeking to extradite.

Today's proceedings were a continuation of the second hearing of the case. The witness said he first met Pouren in connection with a demonstration against the Russian government. The next meeting was on the eve of a battle between the rebel militia and several thousand Russian regular troops. Asked why the militia, with which he had been connected, had attacked the government soldiers, the witness replied: "Because they had taken two of our comrades, tied them to horses and dragged them face downward over the ground."

One of these he said was Otto Freiborg.

"Did you see the body of Otto Freiborg after he was killed?" asked Herbert Parsons, counsel for Pouren. Although the Russian counsel objected, the witness was permitted to describe the mutilation of Freiborg's body. He also told of five other bodies he had seen at the same time. He said they had been terribly mutilated, or, as he expressed it, "all broken to pieces."

The witness also told of the election of Pouren as an officer of the militia. In relating the incidents in connection with his flight from Russia Jan Licit told of his hiding in forests in the effort to escape from the government authorities. When counsel for Russia demanded why he had left that country the witness said: "Because the Russian government wanted to hang me or shoot me, and was always after me."

Pressed closely as to the route he had followed to flee, the witness refused to answer, saying that it might prevent others from getting away.

The hearing will be resumed tomorrow.

THE KING'S BIRTHDAY

A royal salute of twenty-one guns was fired by the saluting battery at Work point by the R. C. G. A. yesterday at 12 o'clock, noon, in honor of the birthday of His Majesty King Edward. The warships at Esquimalt, being moored to the wharves, did not fire salutes. Flags were flown from many public and private buildings yesterday in honor of His Majesty's birthday, which is officially celebrated on Victoria Day.

NEWS SUMMARY

Page
1—Senator Teller on silver question. Fatal car collision near Vancouver. President Gompers' address.
2—Arrested when about to start for Seattle. Reasons why we are thankful. Letters to the editor. Local and general news.
3—Thanksgiving day services in the churches. Local news. news.
4—Editorial.
5—Note and comment. Forty years ago. About people. British opinion. Guests at the city hotels.
6—News of the city. Obituary notices. The weather. The mails, when closed, when due.
7—Capt. Cox passes to his last bourne. Arctic chief-elect host at luncheon. Parcel delivery plan is approved. Thanksgiving day as spent in Victoria. Local news.
8—In woman's realm.
9—Sporting news.
10—Marine news.
11—Social and personal. Silver question again to the fore, continued. Local news.
12—Real estate advertisements.
13—Real estate advertisements.
14—Classified want ads and real estate advertisements.
15—Financial and commercial. Amusements.
16—David Spencer Limited's ad.

STRIKE CALLED OFF

Employees of International Paper Company Return to Work Under September Agreement

Watertown, N. Y., Nov. 9.—The paper makers' strike against the International Paper company, which has been on since Aug. 1, has been officially declared off by the union under the same conditions as provided for in the agreement of Sept. 24, between President Carey of the union and the International, which was not ratified by the locals of the international union. The company will take the men back as fast as needed, but they must apply as individuals, and the mills will be run as "open shops." A conference was held at Albany between President Carey, Secretary O'Connor and representatives of the locals which make up the international with the agreement of September 24 as the basis. The men struck against a reduction of ten per cent. The September agreement is a compromise, calling **for a reduction of five per cent.**

TWO ARE KILLED IN CAR COLLISION

Fatal Crash on Vancouver-Westminster Line on Sunday Morning

BOTH MOTORMEN DEAD

Accident Said to Be Due to Blunder of Man in Charge of Switch

Vancouver, Nov. 9.—Early on Sunday morning a car on its way from New Westminster came into collision with one proceeding from this city to Central Park.

Motorman Murdock McDonald, of the Vancouver car, was killed; Motorman Jamieson, of the Westminster car, had his skull very badly fractured and died yesterday, and about 15 or 20 passengers were injured, a number of them seriously, while others escaped with cuts about the head and a bad shaking-up.

The Westminster car ran into the other and drove through it as far as the second compartment. Both cars were badly wrecked, the track being strewn with pieces of wood and the seats smashed up. The people were thrown to the floor and those in the front part of the car were severely hurt. The list of killed and injured is as follows:

Motorman Murdoch McDonald, killed.

Motorman Jamieson, fractured skull; fatally injured.

W. Silver, broken leg.

Willard Robertson, fractured thigh.

A. Gray, broken leg.

J. Farquharson, broken leg.

G. Farquharson, broken leg.

Constable S. A. Lowry, of the Vancouver police force, head slightly cut.

W. McAdie, head cut.

Frank Pass, head cut.

A. C. Curren, Collingwood, cut about head.

W. S. Sherk, contusion on knee.

W. T. Harris, conductor on Westminster car, head injured.

A. McLeech, head cut.

D. C. Craig, Cedar Cottage, hip hurt.

— Murgatroyd, badly shaken up.

Miss Bennett, Central Park, leg injured.

Sylvester Johnson, Central Park, leg injured.

Lee Chow, head injured.

Dr. Storr was picked up at Cedar Cottage and at once attended to the injured, rendering every possible assistance. The through Westminster car was brought back to the city as fast as possible, all the injured people being placed in it.

It was 12:40 o'clock when the car reached Vancouver and medical men at once attended to the sufferers. The general hospital ambulance, the police patrol and five hacks were required to take the people to the hospital.

The second car from Vancouver which was bound for New Westminster, is the one which usually goes ahead of the other at Cedar Cottage, but on Saturday night for some unknown reason this was not done and the cars kept their respective positions. The result was that the car bound for Central Park was in the smash up, while the other escaped. Most of the people who were hurt were residents of Central Park on their way home. The car for Westminster had a large number of passengers, many of them ladies, but none were hurt.

The accident on the interurban line of the B. C. Electric railway between Vancouver and New Westminster was due to misdirections given by William Ellis, switchman at Cedar Cottage, where the double track from the city ends. Ellis told the men on the outgoing car that the car bound for the city had passed in. The men usually go on orders from the head office, but on account of the heavy fog the company had placed an extra man to make sure that no mistake was made. Ellis has disappeared, and cannot be located, though the provincial police are searching for him with warrants. It is not known what caused him to give the orders.

Ralph Jamieson, motorman of the incoming car, whose skull was fractured, died on Sunday. All the other injured are progressing favorably and will probably recover. The coroner's jury was summoned today by Coroner Jeffs, but evidence of the injured conductors was wanted, and the inquest was adjourned till next Monday.

FRANCE AND GERMANY STILL AT VARIANCE

Proposed Addition to French Formula is Rejected By Ambassador

Paris, Nov. 9.—The Franco-German negotiations looking to a settlement of the Casablanca affair have not made any material progress over Sunday.

Germany again has proposed an addition to the French formula regarding regrets that is unacceptable to France and Ambassador Cambon replied a second time that France could not take it under consideration.

The entire matter was then referred to Prince Von Buelow.

Editor Killed

Nashville, Tenn., Nov. 9.—Former United States Senator Carmack, editor of the Nashville Tennesseean, was shot and killed by Duncan Cooper and his son, Robin Cooper, in a three cornered street duel late this afternoon. The assault was the result of publishing in the Tennesseean of an attack on father **and son.**

Kansas Earthquake

Sabetha, Kans., Nov. 9.—Reports are coming in from all directions within a radius of twelve miles of Sabetha of a supposed earthquake shock felt at midnight on Saturday. Scores of farmers report feeling the shock, but as far as known no damage was done.

Lord Sholto Douglas in Trouble.

Nelson, Nov. 9.—Lord Sholto Douglas is in the provincial jail awaiting trial on the charge of wounding an ex-army man named Rowland, with intent to do murder. The preliminary trial was held before E. J. Mallandaine, J.P., of Creston, when, after six witnesses had been examined and the defendant had made a statement, the accused was committed for trial. Lord Douglas is charged with having shot at Rowland. He had been out duck shooting at Kitchener and on his return home to Creston, found Rowland in the house. He ordered him to leave and on his refusing, it is said, discharged his shot gun at him.

German Diplomatic Changes

Berlin, Nov. 9.—The Nord Deutsche Allegemeine Zeitung today published a series of diplomatic changes. Count Johann Henry Von Bernsdorff goes to Washington as ambassador, as previously announced. Count Hermann Von Hatzefeldt-Wildenburg, councillor of the German embassy at Washington, goes to Cairo, Egypt, as minister and consul general. Carl Buenz, the consul general at New York, is made minister to Mexico, and Baron Von Wagehleim, the present minister to Mexico, is transferred to Belgrade, Servia. Count Von Tattenbach, the minister at Lisbon, is made ambassador at Madrid, while Clarence Von Radnor, at present minister at Belgrade, is transferred to Lisbon, and Count Von Arco Valley, the minister at Athens, succeeds Herr Reichenau at Rio Janeiro.

HOLLAND'S NEW MOVE AGAINST VENEZUELA

Treaty of 1894 is Suspended and Embargo on Arms Removed

The Hague, Nov. 9.—Addressing the second chamber today, Foreign Minister Swinderer explained that the suspension of the Holland-Venezuelan treaty of 1894 had been ordered because President Castro had failed to comply with the demand of the Netherlands government that the transshipment decrees issued last summer against Curacao be withdrawn before November 1. This, he said, left Holland free to act, and the government had cabled the governor of Curacao that Holland considered herself free from all obligations toward Venezuela. Furthermore, the governor was instructed temporarily to suspend the prohibition against the exportation of arms from Curacao to Venezuela.

TRAIL SMELTER

Sixty Tons of Lead Per Day Produced and Marketed—Another Furnace Added

Rosland, Nov. 9.—At the lead refinery of the Consolidated Co., at Trail 60 tons of lead is turned out each day. Most of this is shipped to Shanghai, China, and to Yokohama, Japan, and the remainder to Toronto. Another large copper-gold furnace is being installed which will have a capacity of about 500 tons a day. This is intended to replace a smaller copper-gold furnace that was torn down some time since. When this furnace is completed the smelter will have a capacity of about 1,600 tons of copper-gold ore a day. The increased quantities of ore that are being received from the Centre Star and its allied mines and from the leased and owned properties of the Consolidated Co., in the Phoenix camp, make the additional furnace a necessity.

BURNED WHILE ASLEEP

Six Inmates of Deadwood Building Perish and Many Others Are Badly Injured

Deadwood, S. D., Nov. 9.—Six sleeping inmates of a resort here were burned to a crisp, while a dozen others were perhaps fatally injured in attempting to escape from the building today. The building was consumed before half of the town knew there was a fire.

Rev. Dr. Barclay's Anniversary

Montreal, Nov. 9.—St. Paul's church, the leading Presbyterian place of worship in the city, tonight celebrated the twenty-fifth anniversary of the induction of Rev. Dr. Barclay as pastor, and signalized the occasion by presenting the doctor with $5,000 in gold.

New Governor of Bermuda

Hamilton, Bermuda, Nov. 9.—Lieut.-Gen. Frederick Kitchener, the new governor of Bermuda in succession to Lieut.-General Wetherbe, arrived here today by steamer Port Kingston and took the oath as governor and commander-in-chief of the troops.

Indians and Liquor

Vancouver, Nov. 9.—William O'Brien was sentenced to six months' imprisonment and a fine of $200, or in default five months more, for supplying liquor to Indians. Jennie Hogan, a Squaw, who was found in company with him, was fined $25, or a month in goal for having liquor in her possession.

Rifle Accidentally Discharged

Kamloops, Nov. 9.—The third of a series of gun accidents took place here when Richard Rushton, a plumber in the employ of H. Shotton, received a bullet in the left lung through the accidental discharge of a 22 calibre rifle. It is understood that Rushton and another were in a rig and about to proceed to Tranquille. Rushton was about to get out of the rig near Third avenue when the weapon fell and the trigger catching upon some projection, the rifle was discharged. Rushton fell back in the buggy and his companion immediately drove him to the hospital, where he is receiving every attention.

SILVER QUESTION AGAIN TO FORE

Senator Teller Writes Important Letter to Moreton Frewen

BI-METALLISM THE TOPIC

Recommends Agreement Between Great Britain, United States and Germany

Those who recall the speech delivered a short time ago before the Canadian Club by Moreton Frewen, will remember that he spoke of a commission that has been appointed in the United States to investigate the Silver Question, with instructions to take evidence in all parts of the world, to expend $10,000,000 if necessary and to report in six years. At the head of this Commission is Senator Teller, who was a member of President Arthur's cabinet and has for a long time taken a leading part in the affairs of the United States government. Mr. Frewen, who is recognized on both sides of the Atlantic as one of the great authorities on the subject of currency and exchange, has very kindly sent to the Colonist a letter written to him by Senator Teller. It is of unusual interest, and will serve to impress upon the minds of Colonist readers the importance and the international character of the movement to restore silver to its old place as a money metal. Senator Teller's letter is as follows:

United States Senate
Washington, D.C.
October 20, 1908.

Dear Mr. Moreton Frewen: I am obliged to you for your note. While the Monetary Commission would prefer your evidence just as early as possible after the date of its sittings (November 10), I follow that you would like to give it the latest returns you can procure in England as to prices, and wages in the Orient.

Exchange the Trouble

I quite agree that the real storm centre of our inquiry will not emerge either from our currency or from yours, but from the deplorable collapse in the gold price of silver. In other words, our troubles come not from our currency, but from our exchanges. In the world's history of the two precious metals, we have hitherto experienced two and only two great variations in their prices, inter se., the fall in the price of silver in 1893 occasioned by the closing of the Indian mints, the collapse last year which resulted from the failure of the rains in Hindustan. On each occasion the suffering and disaster was unspeakable, and that, given the same cause, we shall have a recurrence of the effects, I have no doubt. For thirty years past the conviction has been borne in upon me that any collapse in silver, or in other words, in the silver exchange with all Asia, must cut down the purchasing power of one-half the human race, upset our exports and especially yours to Asia, and culminate in a money panic. Today a Chinaman must give twelve taels for five gold dollars; a year ago he gave nine; at the old rating he gave five taels only for five gold dollars. We know that the wages of the Chinaman at his home, and the silver prices at which he markets his produce, are no higher than when he bought five gold dollars for five silver taels; the consequence then of such a collapse in silver as we had last year must be to destroy all our export trades across the Pacific. We know that by comparison with even two years ago no ship now leaving San Francisco, or Portland or Seattle for Asiatic ports can get any cargo at all. Secretary Root has sent a circular to all our Consuls in Asia asking them whether since the collapse of silver in 1907 those firms which import from us and from you, have been subject, as we should expect, to serious losses. Can you bring me some further evidence on your return as to this? Have the export trades of Lancashire, for example, suffered as have our Lowell cotton mills, during the great break in silver exchange of the last eighteen months? Again, are there the evidences, not merely in the last year, but in the last thirty years, that the displacement of the old 15½ to 1 relation between the metals has resulted in unwonted industrial activities in Asia and in a competition disastrous to white workers? Five gold dollars (or one sovereign) used to purchase five taels only, and five taels then paid the wages for one day of twenty-five Chinese mill hands; while today five gold dollars buy twelve taels, and twelve taels pay a day's wage for not twenty-five, but sixty Chinese mill hands. Such is the nature of the protest against cheapened silver which sums up our silver philosophy, and if you can secure from the Government of India official tables of wages and prices concurring with the tables which we already have of the Imperial Board of Maritime Customs in China, our inquiry will be much advanced.

India the Crux

But what is more important by far, is that our Commission should learn what the intentions are of the Government of India. Will that government subscribe to our researches in a question all important to Indian finance, some official witness? I am, of course, merely asking this informally; we will make the proposal officially if you can learn that it will be well received. But we do not wish to encounter a blank negative. My colleague, Senator Wolcott went to England in 1897 with a Commission from our Government. Our proposals were acceptable to the English and French governments, but you recall that at the last moment the Government of India was permitted to negative our proposal on the ground that the consequent rise in the exchange would kill India's export trade. The validity of their objection I quite admit; India's exports are not natural, but are, as indeed are all the exports

(Continued on Page Eleven).

While Coffee Boils—

Steak Broils

The lower oven in a gas range is a wonder worker for roasts and broiling. Juices of the meat are retained—both sides of a steak are broiled in four minutes at a trifling expense. With coal, half the juice is lost, the cost is one-third more and the inconvenience, dirt and worry can never be figured.

We have some exceptional values just now in our showroom in new Gas Ranges.

VICTORIA GAS COMPANY, Ltd.

Corner Fort and Langley Streets

NEW ARRIVALS

BISCUITS AND PRESERVES

Just received from Ireland, a large consignment of Jacob's Biscuits—the best Biscuits made today. 30 different kinds.

Per pound, 35c to ..... 75¢

WAGSTAFF'S PRESERVES

Also a fine shipment of Jams, rightly considered a brand of the finest and purest on the market.

Per jar, 35c and ..... 40¢

Per five-lb. tin ..... 85¢

W. O. WALLACE The Family Cash Grocer Phone 312 Cor. Yates & Douglas

"The Crimp and the Consequence"

is the Title of a Mighty Interesting Little Booklet on Washboards, that has Just Been Issued.

It tells the value of the Crimp in Washboards; the Features of the Ordinary Crimp, and the Features of the Better Crimp.

And it tells the Kind of Crimp—that is the better Crimp—AND WHY.

If You are Interested, a Post-card will bring this Bright Little "Eye-Opener" to you At Once.

Ask Yourself—Why not let us Send You a Copy To-day?

The E. B. Eddy Co., Hull, Canada

Here Since 1851.

Always, Everyhere in Canada, ask for Eddy's Matches

This Kind of Weather

may remind you that you have a broken window that needs replacing. We carry in stock at all times a full line of plain and fancy window glass. All orders promptly attended to.

MELLOR BROS., LTD.

Phone 812. 708 Fort St.

"I certainly give Preference to "Caledonian"

The Distillers Company Ltd Edinburgh

D. K. Chungranes, Ltd.

The Fish, Fruit and Poultry Man

FRESH FISH: Salmon, Cod, Halibut, Smelts, Black Bass, Red Snap, Flounder, Red Herrings, Shrimps, Crabs,

VEGETABLES and Fruit of All Kinds in Season

SMOKED FISH: Salmon, Halibut, Kippers, Bloaters, Finnan Haddie,

Fresh Shad. Black Cod.

608 Broughton Street, Opposite Weiler's Victoria B. C.

Day Phone, 242. Night Phone, 876

CHANGES ON LOCAL STEAMSHIP SCHEDULE

Princess Victoria Between Vancouver and Seattle—Princess Beatrice on Seattle Route

A change will be made in the Victoria-Seattle service today, due to the withdrawal of the steamer Princess Royal for repairs. The Princess Victoria, after her departure at 2 p. m. today for Vancouver, will not be seen at this port for some days. She will be operated between Vancouver and Seattle direct and the steamer Charmer will alone serve the Victoria-Vancouver route in the meantime. The steamer Princess Beatrice will leave for Seattle tonight at 10 o'clock and will run between Victoria and Seattle only, leaving Seattle at 8:30 a. m. each night. This schedule will be maintained until the repairs to the steamer Princess Royal are completed and the steamer is again in service. The schedule formerly maintained will then be resumed.

The same force that moves a ton on a smooth highway will move eight tons on a railway or thirty-two tons on a canal.

ARRESTED WHEN ABOUT TO START FOR SEATTLE

Japanese Victim Recognizes Man Alleged to Have Defrauded Him

R. N. McKnown, the contents of whose luggage would indicate that at one time he, himself, was in the police business, was arrested last night just as he was about to step upon the Whatcom on his way to Seattle. McKnown was wending his way across the dock approach when he was identified by R. Kawai, a Douglas street Japanese merchant as the man, who on Saturday night, passed a worthless check upon the latter obtaining a quantity of goods and $6.25 in change. Kawai, who all day Sunday and yesterday paraded the streets in the hope of catching the man who victimized him, immediately recognized McKnown as the individual who presented the check and informing Sergeant Redgrave who was near at hand, the would-be passenger for Seattle was placed under arrest and locked up. In his hand bag was a varied assortment of articles including an enormous star, evidently intended to be a policeman's badge, bearing the letters "C.P.R." and a letter indicating that the prisoner had been at one time employed by the railway company as a special policeman during some strike troubles. Papers in McKnow's possession showed that the name "George Lewis" which he, at that time, claimed was his proper name, had been used on previous occasions by the prisoner.

McKnown, or Lewis, whichever is his right name, will be arraigned before the magistrate this morning at the police court.

WHY THANKFUL

The official day of thanksgiving is over and another national duty has been performed. Few, perhaps, yesterday tabulated the benefits they received and for which they owed gratitude, the majority,—"beggars that we are, even poor in thanks," might have some little difficulty in specifying. Some members of the Colonist staff were asked to specify seven reasons why they were thankful. They wrote as follows:

The Editor

I am thankful:

That there is work for the Colonist to do for the land in which it is published.

That I have good men to assist in doing that work.

That the community appreciates work conscientiously done.

That readers are not too critical.

That all our mistakes are not found out.

That we live in a land where
"Girt by friends or foes
A man may speak the things he will."

That the future is full of hope.

Editor of Woman's Realm

I am thankful:

Because the world, with all its faults and follies, is full of love and goodwill.

Because I am able to work for those I love.

Because I have never known anyone who did not possess many good qualities and have learned from a few what goodness is.

Because I live in a very beautiful city.

Because the world is full of children and flowers.

Because of home and all it means to me.

Because I believe the world is ruled by a loving Father.

The Idealist

I am thankful:

First—Because I have so many causes to be thankful; for the joy of living, the appreciation of the beauties of nature—and because this is the time the government ordains that I shall be thankful.

Secondly—Because I married young—before I heard the iconoclasts' efforts to destroy the illusions they only know by peeping through the knot holes of life's fences.

Thirdly—Because I am sufficient of a materialist to give thanks because the wife I married is a good cook.

Fourthly—Because I can think of the things I may not achieve; because I have a good anchor and a good chain that holds me taut when the demon within me paints pictures of strange lands and freshens up the wanderlust that would carry me off willy-nilly to chase will-o'-the-wisps in faraway climes, as syrens call mariners to wreck them on unknown shores; and because there is joy in dreaming of those journeys when the call of the sea, of the faraway, bids me go seek the romance that lies beyond the horizon.

Fifth—Because, though I cannot see the veiled face of success, I can work.

Sixth—Because I live—and have the better part of a dollar more than my creditors demand.

Seventh—Because I am an idealist—and being an idealist, can remember that tomorrow is pay-day.

The Pessimist.

This is why yesterday I was thankful:

First and chiefly: that although pitchforked into a world without a chance to say yea or nay to my projection thither, I have for another year, had more or less than enough to eat. For life is crowned with failure in failure's perfection, only when one starves.

Second: That although life is a most persistent bore, there have been seasons when I by adventitious aids could imagine that things were amusing.

Third: That although man is a fraud, there have been, during the twelvemonth, moments, when several specimens have concealed it admirably.

Fourth: That although women fall into three classes—those plain but intelligent; those beautiful but stupid; and those having nothing to recommend them—they have so juggled with the realities that I have failed to quite clearly classify them.

Fifth: That the disease called love hath not afflicted me; that the only mistake I have not committed is matrimony; and that I have escaped one trial, a wife, and one nuisance,—a child dependent upon me.

Sixth: That although the devil is a fable and hell a myth, I have at times waking suddenly at night, believed in his existence and hoped for certain souls' damnation.

Seventh: That although happiness is a delusion, I have been happy; that although friendship is a humbug, I have friends; that although money is everything, I have at times thought otherwise; and that though everything is nothing, I have yet at times, forgotten it,—

I am thankful.

The Optimist.

I am thankful:

First: Because a kind providence has bestowed on me health and throughout the past year, the means of maintaining physical and (mental?) vigor.

Second: That the joy of life has been augumented by a capacity for extracting enjoyment from what pessimists would term the silly jokes of the curb stone humorist or the stage comedian, in other words the existence has not yet become "a beastly bore don't cher know"—to use an expression often falling from the lips of those who go about wearing a frozen frown. There is much truth in that apt adage "laugh and the world laughs with you." That I am able to sit back and quietly appreciate the humor while silently disagreeing with the sentiment of the languid man's song in the Belle of New York, which goes something like this:

This life's a hollow bubble,
A painted piece of trouble;
We come on earth to cry,
We grow older and we sigh
Older still and then we die.

We worry through each day,
In a sort of kind of way.
We are hungry; we are fed,
Some few things are done and said.
We are tired; we go to bed, etc., etc.

Third: That I have many who know me; some who owe me; many who are ready with a friendly clutch, and will stand for a hurried touch.

Fourth: That life in the west has not lost that peculiar attractiveness which is derived from its distance from what is known as effete civilization; that it still is possible, after a more or less trying week, to find a sweet and peaceful realization alone in communion with Nature.

Fifth: That, though sometimes ones faith in human nature is unpleasantly shaken by those who appeared fast friends, this so far has proved the exception—not the rule.

Sixth: That hitherto though forced to listen to the outpourings of the pessimist and the frothy exuberance of the socialist I have been able to retain a fair equilibrum, looking at the substance of the dough-nut rather than at the vacancy in the centre thereof.

Seventh: That, although but a unit among thousands, I am a native and a resident of the Dominion of Canada, "the country of the twentieth century."

For these varied and poorly expressed reasons I am sincerely thankful.

More Specific This

I am thankful because

1—That the last one wasn't twins.

2—That the Liberal candidate got what he needed.

3—That the attempted Asiatic invasion was successfully repelled.

4—That the political reporter killed no Grit the night of the election.

5—That I'm done growing.

6—That I've got a reserved seat on the water wagon.

7—That I was only asked to give seven reasons why,—

I am thankful.

The Materialist

Why am I thankful? To give seven reasons therefor seems almost superfluous, as my sense of gratitude can be easily expressed in considerably less. However, while some of the following reasons may appear, to the casual reader, somewhat trivial, they are all most important ones with the writer. Doubtless there are many in Victoria who, while they probably would not admit it, are nevertheless quite in accord with the high flown sentiments herein expressed:

And First—I am alive, despite the fact that during the past twelve months unkind acquaintances have averred their belief that I am a dead one.

Secondly—Through the kind forbearance of restaurant proprietors and amiable tailors, both the inner and outer man have been decently cared for.

Thirdly—Such unkind creditors as have shown that persistent habit of "following up," have through skilful sidestepping, been so far eluded. Should I succeed as well during the coming year next Thanksgiving will see me ready with twice the present number of reasons.

And Fourth—I have come to a realization that while the demand is always great, the visible supply of "hootch" is apparently inexhaustible, and that it is useless to endeavor to corner the market. It's a wise child who knows a hydrant from a syphon.

Fifthly—That while I have done my ... all I could mark was a five spot ticket. I am thankful I did no better, otherwise I might have acquired the habit.

Sixth—I am glad because everybody else is glad they're glad.

Seventhly—And thankful I am that after all things might have been worse.

Merely Frivolous

The editor desires each member of the staff to give seven reasons why he was thankful yesterday, as if there could be any reason for a mere newspaper slave being thankful, especially on a day on which he had to work. However, "it is in order," and there are reasons why even the newspaper slave aforesaid might be even more thankful than he is. Wherefore I am thankful,

Firstly—Because for some inscrutable reason the powers that be still permit me to be a newspaper slave, with a paper to slave on.

Secondly—Because the ghost walks promptly every Tuesday.

Thirdly—Because the elections are over and the best man won.

Fourthly—Because the pup no longer chases my neighbor's hens when they come into my back garden to lay eggs.

Fifthly—Because no one was drowned last week on the Causeway.

Sixthly—Because as things can't be worse, so they must be better.

Seventhly—Because Victorians are a good-natured, easy going lot, with the result that one does not always get what is coming to him. Otherwise it is hardly likely that I should be philosopher enough to say that

I am thankful.

H. M. S. Shearwater will leave Esquimalt this morning on a cruise to the ports of Central America and the west coast of South America.

VICTORIA TRANSFER CO., Ltd.

BAGGAGE
BAGGAGE
BAGGAGE

to the steamer or train at any hour during the day or night. We have seventeen wagons that are at your disposal. Office never closes.

Phone 129

ARRIVES AT TENERIFFE

Princess Charlotte Making Good Time on Voyage to Victoria

The first stage of the voyage of the Princess Charlotte, the palatial new steamer of the C.P.R. for the local ferry service, was completed yesterday when according to a cable received by Captain Troup, she called at Teneriffe, Canary Islands. The vessel is just a week out from Glasgow and is therefore making ood time on the long journey.

LETTERS TO THE EDITOR

A Protest.

Sir—I am an interested reader of your paper and admire the able manner in which it is edited and also the high moral tone of the paper. I think, however, that the cartoon which appeared in the issue of Saturday last called "Purified Sport" can only have one effect, and that is to bring into ridicule the efforts of those who are trying to redeem sport from the vulgarity with which it is threatened today. To caricature ministers of the gospel and to raise a laugh at a copy of Moody and Sankey's hymns, by making it the first prize to be given when betting is abolished is in my judgment, to prostitute the great power of the press to unworthy uses. In the effort to give our country clean sport our newspapers ought to readily co-operate. I think as a rule The Colonist does recognize this but in the case I am calling attention to I think you will agree that it is an unfortunate exception to the rule.

T. E. HOLLING,
Pastor of Metropolitan Church.

From the Vancouver Club.

The following letter, a copy of a letter addressed to the editor of the Times, has been forwarded to the editor by the secretary of the Vancouver club:

The Editor of The Times, London, Eng.:

Sir—In your issue of October 10 last, under the caption "The Englishman in Canada," your correspondent in Vancouver, British Columbia, makes reference, among other things, to the treatment accorded Englishmen "in the best Club in Vancouver."

Although the name of the club referred to is not mentioned, the committee of the Vancouver Club knowing that a special correspondent of The Times had the entree of this club for several months, and that the Vancouver is generally conceded to be the premier club of the city, think they are warranted in presuming that your correspondent referred to the Vancouver Club, and such being the case they have requested me to refute entirely, so far as the Vancouver Club may be concerned, the statement of your correspondent that "a whip has to be sent the English members in order to overcome the black-balls which will almost certainly be used against the candidate only because he is an Englishman."

A number of old countrymen have written and spoken to the committee on the subject, and have said that knowing the statement to be untrue and uncalled for, they thought it the duty of the committee to refute it.

I am a Canadian and have been a member of the club for many years, and cannot recall a single instance that would uphold the statement of your correspondent.

J. G. WOODS,
President of the Vancouver Club.

Up Against It.

Pearl—"Percy Cauliflower is having a hard time with his courtship these days.'

Ruby—"Indeed?"

Pearl—"Yes, he called on one girl and her father handled him without gloves.'

Ruby—"Gracious!"

Pearl—"Yes, and then he called on another girl and her brother happened to be a pugilist and handled him with gloves."

The House of Quality

Leather Hand Bags

A beautiful assortment of the newest French Hand Bags in the latest shades of leather and fancy beads have just been placed in stock. Although the quality of these goods is of the best, the prices are very reasonable, ranging from..... .....$1.50 to $20.00

Umbrellas

Although the quality of the Umbrella carried in the ordinary jeweller's stock is better than can be had elsewhere, a glance in our window will show you that our assortment is a great deal superior to that carried in the ordinary jewellery store. And, too, the prices are very reasonable for Umbrellas of this grade. Prices from ..... $6.00 to $25.00

The J. M. Whitney Co.

Diamond Merchants, Jewelers, Silversmiths and Opticians

Old Number 39
New Number 1003, Government Street

W. & J. WILSON
1221 Government Street

20th Century Clothing

is not made to order, but it is made to fit and as good as the highest class custom-tailor could make you.

NEWEST STYLE

Suits and Overcoats

$15 to $35

Not only best British cloths are used in the 20th Century Brand Clothing, but linings and interlinings are also highest grade quality; these facts combined with A1 cut and workmanship ensure the acme of fashion and serviceability.

WILSONS MEN'S FURNISHERS

CEETEE UNDERWEAR

GUARANTEED UNSHRINKABLE

CEETEE

PURE WOOL

MADE FROM LONG SOFT FULL-LENGTH FIBRES OF AUSTRALIAN WOOL

ALWAYS ELASTIC & COMFORTABLE

Made in Canada by The C. TURNBULL CO. OF GALT LIMITED

Alcohol

Ask your doctor if a family medicine, like Ayer's Sarsaparilla, is not vastly better without alcohol than with it.

A Strong Tonic	Without Alcohol
A Body Builder	Without Alcohol
A Blood Purifier	Without Alcohol
A Great Alterative	Without Alcohol
A Doctor's Medicine	Without Alcohol
Ayer's Sarsaparilla	Without Alcohol

We have no secrets! We publish the formulas of all our medicines. J. C. Ayer Co., Lowell, Mass.

BIG MAP

OF THE WORLD

IN COLORS

Equivalent projection plan, showing the world in the shape of a globe. The map is bound in red tape, hung on heavy rollers, size 41½ x 64¼ in.

Mail this Coupon to the Colonist with $1.00

The Colonist, Victoria, B. C.

Gentlemen:—

Please find $1.00 enclosed, for which send me one of your large wall maps of the world, equivalent projection plan.

Name.....

Address.....

YOU CAN DEPEND ON US

When you want your Baggage taken to or from the Steamer or Train—

VICTORIA TRANSFER CO., LTD., Broughton Street

TELEPHONE 129

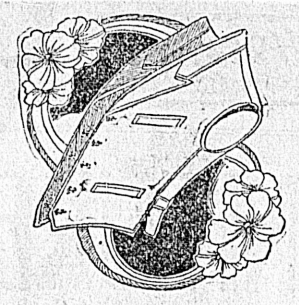

Nearly every man now wears a more or less fancy Vest. It tones up the suit and adds an individuality. We are headquarters for FANCY VESTS.
HARRIS TWEEDS—The newest ideas, green with latest style cloth binding and other shades.
CAMEL HAIR—Leather binding, leather buttons, grey, green, etc.
MOTOR VESTS—With all the latest "kinks."
CARDIGANS—In all the popular shades.
EVENING DRESS VESTS—Very newest cut, Marcellas.
We can fit and please big men, little men, old men and young men at popular prices.

F. A. GOWEN Amalgamated with T. B. CUTHBERTSON & CO.
The Gentlemen's Store - - - - 1112 Government Street

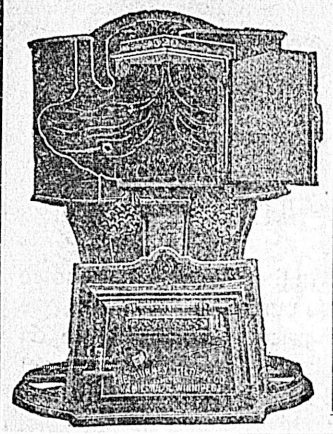

"NEW IDEA"
FURNACE
We carry a full line in stock at prices and terms to suit your purse.
SATISFACTION GUARANTEED
Pacific Sheet Metal Works
931 View. Phone 1772

Stewart Williams E. E. Hardwick

PRELIMINARY NOTICE
Stewart Williams & Co.

Duly instructed by Dr. Cobbett (who is leaving with his family for Edmonton) will sell by Public Auction at his residence the corner of Pemberton road and Cadboro Bay road on

THURSDAY, NOV. 12th
AT 2 O'CLOCK SHARP.

The whole of his handsome and well-kept
Household Furniture
AND EFFECTS

Including: Drawing Room, Dining Room, Study, four Bedrooms, Hall and Kitchen Furniture. Very Fine Semi-Grand Piano by Kremmler of Stuttgart, Germany.
Particulars later.

The Auctioneer - Stewart Williams

THE ROYAL CITY GAS IMPROVEMENT CO., Ltd.
Head Office Blackie Block.
Columbia Street, New Westminster.

DIRECTORS.
President—A. A. Lewis, Esq., New Westminster.
Vice President—C. E. Deal, Esq., Vancouver; W. E. Vanstone, Esq., H. A. Eastman, Esq., J. A. Rennie, Esq.
Solicitors—Whiteside & Edmonds, New Westminster.
Bankers—Royal Bank of Canada.
Secretary—J. A. Rennie, Esq., New Westminster.

Capital $150,000
Divided into 1500 shares of $100 each of which 750 shares are now offered for subscription at $100.
Terms of Payment.
10 per cent. payable on application; 15 per cent. payable on allotment; and balance in instalments of 10 per cent. at intervals of one month.

Agents for Victoria:
STEWART WILLIAMS & CO.
Auctioneers and Agents,
VICTORIA.
From whom all particulars can be obtained. Phone 1324.

MAYNARD & SON
AUCTIONEERS
Have been instructed to sell on
FRIDAY, 13TH
2 p. m.,
At sales room, 1314 Broad Street,
WELL KEPT
OAK FURNITURE
DROP HEAD SEWING MACHINE, (almost new.)
DOM. ORGAN,
6 HEATERS, 6 COOK STOVES,
On account of not having time for sales in our rooms for the last two weeks we have a very fine lot of furniture, cook stoves and heaters in this sale. Particulars later.

MAYNARD & SON - AUCTIONEERS

H. W. DAVIES, M.A.A.
AUCTIONEER AND VALUATOR
Commission Merchant and Job Stock Dealer. Established 1883.
25 Years' Experience in the Auction Business.

A LARGE STOCK OF GOODS FOR SALE PRIVATELY.
Comprising:
15 bureaus and washstands.
6 cooking stoves.
2 ranges.
10 heating stoves.
Iron beds, spring and mattress, and all kinds of
Household Furniture
ETC., ETC.

AUCTION SALE HELD EVERY FRIDAY AT 2 P.M.
At the Sale Room, 1219 Douglas Street, the Oldest Auction Mart in B.C.
All kinds of goods received up to morning of sale.

Stewart Williams. E. E. Hardwick.

Messrs Stewart Williams
AND COMPANY
Having been duly instructed by Dr. Cobbett, will sell by Public Auction at his Residence, the corner of Pemberton Road and Cadboro Bay Road, on
THURSDAY, NOV. 12
at 2 o'clock sharp,
The whole of his valuable and well-kept
Household Furniture and Effects
Including
DRAWING ROOM — Baby Grand piano, by C. Kemmler & Co., of Stuttgart, Germany (this is a splendid instrument and in excellent condition), very handsome mahogany china cabinet, 2 inlaid mahogany chairs (up. in brocade), up. rattan chair, up. armchair, up. rattan settee, 2 oak chairs, oak writing table, music box, oak afternoon tea table, oak cupboard, flower stands, ferns, brass fender, cushions, jardinieres, etc.
HALL—Oak chair and settee, hall table, inlaid linoleum, handsome stair carpet and pads, etc.
STUDY — Leather-covered operating sofa, small oak roller top desk, office chair, 2 oak chairs, carpet, etc.
KITCHEN—Tables, chairs, cooking utensils, crockery, glassware, linoleum, steps, clothes horse, cooking utensils, home-made jams, etc.
DINING ROOM—Very handsome oak extension table, 6 dark oak dining chairs, 1 oak armchair to match, oak armchair, up. in leather; elegant oak sideboard, oak dinner wagon, oak coal scuttle, bamboo bookcase, occasional table, sectional oak bookcases, fire screen, etc.
LANDING—Pair very handsome portiers, 2 rattan seats, rocker, 2 bentwood chairs, 2 rugs, handsome old oak grandfather's clock.
BEDROOM I—Two brass and iron bedsteads, springs and Ostermoor mattresses, oak bureau and washstand, very handsome oak chiffonier, up. armchair, bamboo table, toiletware, fire screen, 2 chairs, large carpet, rug, etc.
BEDROOM II—Iron bed, spring and top mattresses, handsome bureau with plate glass mirror, bentwood armchair, 2 rugs, etc.
BEDROOM III—Single brass and iron bedstead, spring and Ostermoor mattresses, handsome bureau and washstand,, toiletware, plate glass mirror (4 ft. by 2ft.), bamboo table, chairs, large rug, etc.
SEWING ROOM—Large table, book shelves, music cabinet, stretcher and mattress, heater, etc.
BEDROOM IV—Iron bed, spring and top mattresses, bureau and washstand, toiletware, chest of drawers, linoleum, chairs, etc.
OIL PAINTINGS—A few Examples of Modern Masters of the English, French, Flemish and Dutch schools, including A. L. MEYERS, ALDRIDGE, FAUDEL, McMEY, Le MAITRE, SAROLLA, CHALEY, etc., etc.
OUTSIDE—Wood, coal, lawn mower, garden tools, etc.
The goods will be on view on Wednesday morning from 10 o'clock.

The Auctioneer, - - Stewart Williams.

Bain's Auction Mart
742 FORT STREET,
Duly instructed will sell by Public Auction at the rooms, on
Thursday, Nov. 12
AT 2 P.M.
A Fine Assortment of
Household Furniture and Effects
also
PNEUMATIC TYRE BUGGY
DUCK BOAT
26 CASES GERMAN MINERAL WATER
Full particulars later.

WHY NOT BUILD NOW?
And take advantage of the low prices. I am prepared to give you not only close figures, but guarantee a good job. As I always use dry lumber in the frame work, and thoroughly kiln dried No. 1 interior finish, and the best mechanics to put it together, I can also assist you in your plans if you give us a call. Absolute satisfaction, quick delivery and personal supervision guaranteed.
R. HETHERINGTON,
Builder and Contractor. Res. and office 1153 Burdette Ave. Phone B-1429.

Subscribe to THE COLONIST

THANKSGIVING DAY SERVICES IN CHURCHES

City Congregations Hear Sermons on Appropriate Themes

At the Thanksgiving services in Christ Church Cathedral yesterday morning prayers were read by the Rev. Canon Beanlands and the lessons by the Ven Archdeacon Scriven.

"Blessed is the nation that hath the Lord for their God," the 12th verse of the 33rd Psalm formed the portion of Scripture which was selected by Bishop Perrin for his sermon for the day.

Having referred to the fact that as far as he was aware a special day as a day of national thanksgiving was only set apart upon this continent and in only two countries within its bounds Canada and the United States, and having in passing moreover taken occasion to regard the change in the day selected for this peculiar purpose from Thursday to Monday he not only expressed the hope that a Sunday would never be chosen for such a national purpose, but added that a material and sensible advantage would be gained by choosing the day which was observed in the United States bringing both countries into harmony in at least this respect.

At the time when this Psalm was written it was quite an easy thing for the people of Israel to believe in God, as they considered him as being merely their national God, the God of their own peculiar race; although it was also quite true that this narrow conception of the Godhead was by no means the teaching of their higher and greater prophets and who distinctly declared Him to be the God over all the world. And so we, who at the present day believe in the truth of this important doctrine could readily offer to him our heartfelt thanks for the manifold blesmgs which Canada had during the past year enjoyed. Upon his return to the Old Country he had been forcibly struck with the scenes of degradation, of shame and of grinding poverty, which were to be witnessed in its city slums, although all the old time beauty and charm of the countryside and of the English home still flourished in all the brilliancy or your; and it was matter for devout thankfulness that despite the existence of scattered phases of this peculiar kind of degradation in the home life of the people both in Toronto and in Montreal, nevertheless Canada as a whole was almost altogether free from the prevalence of this crying evil.

During his journeying across the continent when contrasted with their condition fifteen years ago it gave him much gratification to observe the marked growth which had occurred during this comparatively brief period, in the towns which were scattered along the Canadian Pacific railway's route and it was not at all improper and particularly so upon such an occasion as this to enquire when fine city halls were being constructed, when towns were being notably enlarged and when settlements were rapidly extending their boundaries what was really behind and back of all this progress and movement? Was the government of the country really honest in their methods and straightforward in their policy. Were the best of men coming forward to serve their country in high positions? and were the children in the public schools not merely being instrcted in their important departments of purely secular knowledge but also being thoroughly grounded in the true and basic principles of moralty and of religion.

In conclusion the bishop made a strong appeal for funds to assist in the support of the great work which was constantly being carried on throughout the extensive territories of the northwest under the auspices of the missionary society of the Canadian church in order that the many thousands which were constantly pressing into that immense region might not lose the blessing which was instanced in the text.

The offertory will be devoted to the funds of the M.S.C.C. The communion service was celebrated at both services, 8 a.m. and 11 a.m.

ST. ANDREW'S CHURCH

"Sing ye praises with understanding," the 7th verse of the 47th Psalm, was the subject of the Rev. W. Leslie Clay's thanksgiving address in the lecture room of St. Andrew's church yesterday morning.

In the first place, he thought everybody would agree that if they desired to accomplish anything which was really worth doing they should do it in the right and proper manner, while in the next place, they should do any such thing or secure the adequate accomplishment of any such desire, with a full and complete understanding of its nature and importance, while at this very moment the most vivid need existed for a clearer and saner comprehension of the true and vital significance of our various festivals, which, for the most part at all events, were being robbed of their color and meaning in being merely, as far as the multitude was concerned, a day off and nothing more.

In particular, the great festivals of Christmas, of Good Friday, and of Thanksgiving were in the popular mind, deprived of everything in the nature of religious significance, which was not only a mistake but a national misfortune. In the second place, the setting part of a particular day, as a day for national thanksgiving, turned our thoughts to God and in particular to the gifts which during the past year He had bestowed; such as an abundant harvest, as well as the various other material, social and political benefits which we, as a people, enjoyed. And, further, in connection with our industrial and every day life, good reason for gratitude existed, not merely for steady as well as very satisfactory development in these various fields, but also for the honorable and amicable settlement of the great Canadian Pacific Railway strike, for the existence of excellent schools and advanced educational institutions, for a free press, for home comforts, and church privileges. Finally, the preeminent note in such a national thanksgiving is, and should be, a note of real joy, while moreover, any proper conception of religious duty, naturally and inevitably tended to an increase in this most important element—joy.

Mrs. Browning, in one of her poems, referred to the old lady who thanked God and sighed, and while this might embody the idea of religion, which was held by some persons in this world, that implication certainly was not in any way whatever the idea, which was in the mind of the author of this Psalm, when he penned the words of the text, nor did it convey any proper or real conception of Christianity.

The fact that it was also the King's birthday was not altogether forgotten in the services, while the attendance was excellent.

VICTORIA WEST CHURCHES

A union thanksgiving service of St. Paul's Presbyterian and the Victoria West Methodist congregations, took place in St. Paul's church yesterday morning. Rev. Mr. Macrae, the pastor presided; and the Rev. Mr. Roberts delivered an address taking as his text the following words: "Be ye not deceived; God is not mocked, for whatever a man soweth, that shall he also reap."

A GRAVE OFFENCE

"O, consider this, ye that forget God, lest I pluck you away, and there be none to dtliver you"—22nd verse of the 50th Psalm—formed the text of the Rev. Canon Beanlands in his Sunday evening Thanksgiving sermon.

Having observed that this was the first year in all the twenty-five of his ministry in this parish that the Harvest Home festival had been omitted; the omission being wholly due to the pecullar circumstances in which they were placed. The world was growing old; and as a matter of fact, this was an age which was peculiarly marked by a feeling of general indifference.

It was not indeed now considered to be quite the proper thing to be grateful or to express feelings of gratitude to benefactors. While the word benefactor itself was almost tabooed, and although we might desire to share in the wealth of others, we did not at all wish to be thankful for what we might receive; and though we might even go so far as to cringe and ask for some of this wealth, we did not by any means desire to demean ourselves so far as to express gratitude for it.

While those who had acquired great wealth, and who had been eminently successful in the accomplishment of their desires and ambitions, appeared to be the least willing of all men to present themselves in the House of God, and to return thanks for the great blessings which had been showered upon them, exhibiting the feeling of Nebuchadnezzar when he exclaimed "Is not this the great city of Babylon which I have built?" And although this day was set apart by authority by the government, which was but the creature, as it was so often proudly boasted, of the will of the sovereign people, for the express purpose of returning thanks to God for his mercies and for his benefactions, the day would actually be spent by the vast majority of these same people in every possible manner, save in the very manner which was the plain intent of the proclamation.

There was a clear lack of willingness to attend upon Thanksgiving services, for we were not after all such hypocrites as to pretend to a possession of feelings which had in reality no existence, and there were reasons for this disinclination, and this indifference. There were, for instance, unrepented sins, and we were unwilling to repent of them; because we were loth to forego the advantages and the pleasures which their commission brought us.

While there were also unrepented wrongs, from which we had suffered. In a similar case the Lord had said: "When you approach the altar with a gift, and remember that you have aught against your brother, go thy way; and first be reconciled to they brother; and then offer thy gift." When the last great day came these people would find their lamps without oil, and unable to replenish their supplies; the door would be closed in their faces.

While for those who entered, prayer would no longer be necessary, as all their desires were already satisfied. although praise and thanksgiving would be endless.

METROPOLITAN SOCIAL

Pleasant Evening Passed at Methodist Church

Thanksgiving Day was the occasion for an exceedingly pleasant reception in the afternoon and a social gathering in the evening in the lecture room of the Metropolitan church, under the auspices of the Ladies' Guild. During the evening Miss Miller sang "The Star of Bethlehem," and Miss Sexsmith, "Good-by Mavourneen!" while agreeable selections upon the piano were contributed by Miss McCreary, a recent most successful graduate of the Boston Conservatory of Music, Miss Ney, and Miss Elford.

Refreshments consisting of excellent coffee and cake, were served upon the conclusion of the guessing contest, which comprised thirteen conundrums and caused considerable amusement.

These conundrums included the following:

Why does a chicken upon a fence resemble a penny? Because it has a head upon one side, and a tail upon the other.

Why are journalists like chickens? Because they scratch for a living.

Why is the crocodile the most deceitful of all animals? Because when its countenance is most open, it is taking us in.

Why is a woman's heart like the moon? Because though always changing there is always a man in it.

Why is a room full of married people like an empty one? Because there is not a single person in it.

Why is sympathy like blind-man's buff? Because it is a fellow feeling for a fellow creature.

What is the difference between a spendthrift and a feather bed? One is always hard-up and the other is always soft down.

Why is a little dog's tail like the heart of a tree? Because it is farthest from the bark.

Why is the pig the most wonderful animal in the barnyard? Because it is first killed and then cured.

The lecture room was crowded and a delightful evening was passed.

Shot in the Neck.

William Levy, Fisguard street had a narrow escape from death yesterday afternoon. He was out shooting and while handling his gun in a careless manner the weapon discharged some of the shot striking Levy in the neck The wound, while a painful one is not considered to be serious. Levy was taken to the St. Joseph Hospital where the wound was dressed and where he will be confined for several days.

Baptists' Social Evening.

Victoria hall was crowded last evening with members of the First Baptist Congregation; who utilized the evening of Thanksgiving Day for a social gathering. The Rev. Christopher Burnett the pastor presiding and vocal as well as instrumental selections were contributed by the Misses Mildred and Edna Middleton; by Mr. and Mrs. Parfitt; by Mrs. Brooks and by Miss Cocker, while short addresses were delivered by the representatives of various departments of the church's work by Mr. Alfred Few on the part of the Deacons; by Mr. W. R. Coleman for the Young Peoples' Society; by Mr. H. A. Clyde for the Finance committee; by Mr. A. B. McNeil in the absence of Dr. Russell for the Sunday school and by Mr. J. L. Beckwith for the building committee. Mr. Beckwith who was one of the first Baptists to arrive in Victoria took advantage of this opportunity to give a very interesting sketch of Baptist church life in this province. A thank offering is being collected and the returns as far as they go are very encouraging, last evening's contribution being $95. Refreshments were served towards the close of the proceedings.

Everything Ready-to-Wear for Ladies and Children

Campbell's
1010 GOVERNMENT STREET
"THE STORE THAT SERVES YOU BEST"

The Home of the Dress Beautiful and Exclusive

100 SAMPLE COATS
AT
SUBSTANTIAL REDUCTIONS FOR TODAY

FOR TODAY we place on sale one hundred superfine sample coats, in the very latest models, materials, and colors—smart, hand-tailored, individual coats—beautifully built and finished; bearing the hall-mark of grace and lady-like distinction in every line and curve. We show four styles herein, but being exclusive, you have practically one hundred different styles to select from. This is a golden opportunity. Read the reductions, they show what we effect in your interests. AT CAMPBELL'S

All values up to $13. Reduced to ..... $ 7.50
All values up to $15. Reduced to ..... $ 9.50
All values up to $20. Reduced to $12.75
All values up to $25. Reduced to $15.00

The Ladies' Store Angus Campbell & Co. LIMITED. 1010 Governm't Street

Melrose's Great Sale of Wallpapers Continues for Another Week

The economy which puts a goodly part of your expenditure back in your pocket without lowering quality of the wall decorations is realized here just now. The gathering of so many styles from the best sources gives you a fine chance to select. Then look at the enormously reduced prices:

BEST BARGAINS EVER OFFERED IN B. C.

$1.00 Papers for ..... 35¢
60c Papers for ..... 25¢
40c Papers for ..... 25¢
35c Papers for ..... 15¢
Per double roll.

Other Papers in proportion. Householders and those who contemplate building a house should visit us at once to secure some of the greatest values on record in high class wall coverings.

MELROSE COMPANY, LIMITED
The Painters and Art Decorators. 618 Fort Street, Victoria

THE CANADIAN BANK OF COMMERCE
HEAD OFFICE, TORONTO ESTABLISHED 1867

B. E. WALKER, President
ALEX. LAIRD, General Manager

Paid-up Capital, $10,000,000
Reserve Fund, - 5,000,000

Branches throughout Canada, and in the United States and England

SAVINGS BANK DEPARTMENT
Deposits of $1 and upwards are received and interest allowed at current rates. Accounts may be opened in the names of two or more persons, withdrawals to be made by any one of the number or by the survivor. 114

Geo. Gillespie, Manager Victoria Branch.

Killed by Gas Explosion

Toronto, Nov. 9.—G. J. Frost, aged 66, for 38 years caretaker of Upper Canada College, was killed in his home today by an explosion of gas, while searching for a leak with a lighted match. An explosion followed and gutted his home in Deer Park. His eldest daughter made a heroic effort to save his body, but was driven away by the flames. He leaves six grown-up children.

TETLEY'S TEA

The most delicious drinking tea and the best value on the market.

Hudson's Bay Co.
Distributors

Monkey Brand Soap cleans kitchen utensils, steel, iron and tinware, knives and forks, and all kinds of cutlery.

The Colonist.

The Colonist Printing and Publishing Company, Limited, Liability. 27 Broad St., Victoria, B.C.

J. S. H. Matson, Managing Director.

The Daily Colonist

Delivered by carrier at 85 cents per month, or 75 cents if paid in advance; mailed postpaid to any part of Canada except the city or suburban districts which are covered by our carriers, or the United Kingdom at the following rates:

One year.. .. ..$5.00
Six months.. .. .. 2.50
Three months 1.25

London Office. 90-92 Fleet Street.

Tuesday, November 10, 1908

THE SILVER QUESTION.

In an another column will be found a letter written by U. S. Senator Teller to Mr. Moreton Frewen, who, it will be remembered, addressed the Canadian club in this city about six weeks ago. It is well worth reading because of the light it sheds upon a great economic question. Many persons, indeed we may say most persons, have only a very limited appreciation of the far-reaching consequences of the demand for the restoration of silver, if not to its old place as a money-metal, at least to its former value. It has as a rule been believed that the silver question was a mere fad, having its origin in the desire of a few mine owners to increase the value of their product and espoused by a few political enthusiasts, who are inspired by a lot of half-thoughts on economic subjects. Mr. Bryan's famous speech in 1896, in which his simile of "the cross of gold" occurred, was accepted as fairly indicative of the real nature of the arguments of the bi-metallists, which were generally looked upon as unsound and useful only as vote-catchers in United States elections. There was good reason for this. In the first place, that is the superficial view of the matter, and consequently it caught the eye of the people, who, as a rule do not look very far beneath the surface of things. Secondly, the Republican party of the United States opposed bi-metallism, and thirdly, the holders of mortgages and other securities feared the adoption of free coinage because it might lead to the payment of obligations in a debased currency. Therefore the people of the United States and Canada, that is, the most of them, came to look upon bi-metallism as a financial heresy which, if adopted, would dislocate trade and depreciate values. But far more important considerations are involved in it than these that were discussed during the presidential campaign of 1896. It is becoming better understood. Party politics have been eliminated from it. It is now not an issue, but a subject of investigation, and upon the result of that investigation very momentous consequences will depend. It is the intention of the Colonist to give from time to time some attention to this question, for it seems of prime importance. Our own attitude towards it is one of inquiry. When one reads the strong presentation of views put forward by such men as Mr. Moreton Frewen and Senator Teller it is difficult to preserve an even mind, but we shall endeavor to do so until we have been able to look a little at both sides of the silver shield. In his Canadian club address Mr. Frewen spoke of developing a bi-metallic party in Canada. We see no reasons for supposing that a political party will be formed in the Dominion upon such a platform, but we see many reasons why Canadians should study the silver question and why it may become important for the parliament of Canada some day to put itself on record in regard to it.

It will be observed that Senator Teller in his letter lays stress upon the reduced purchasing power of the Oriental peoples. During the last five or six years the sunburst of Japan has dazzled our eyes so that we have almost lost sight of the fact that the population of that country is not much, if any, more than one-twentieth part of the population of eastern and southern Asia, with whom Canada may reasonably expect, under favorable conditions to transact business. We have forgotten also that the purchasing power of the Japanese is not in any marked degree in excess of the purchasing power of the Chinamen or the Hindus. Dr. Lomanholme told the Colonist a few months ago that the rickshawman, whom he discharged before coming to Victoria to spend the summer, said that he would go home and get work, and that his earnings would be about 4 yen a month. A yen is equal to a silver dollar, and the bullion value of 4 yen would be about $2. The purchasing power of a man who earns $2.00 in gold a month is not great. Senator Teller gives some figures in his letter, which show that the earnings of a Chinese mill hand in China are about $2.00 a month. Therefore the Japanese and the Chinaman are much upon the same basis in point of earnings, and as there are ten times as many Chinese as Japanese the market of China seems on the face of it to be of vastly greater importance to Canada than that of Japan. It is not necessary to inquire into the wage-earning power of the Hindus or of the other people of eastern and southern Asia, for the market, which would be afforded by the hundreds of millions of China and Japan, if those people were in a position to buy freely of our products, would take every-thing that we can hope to produce for many years to come. Therefore the people of Canada, and especially the people of Western Canada, are greatly interested in everything bearing upon the capability of the Oriental peoples to buy our goods. If that purchasing power is reduced by reason of the low price of silver, then it would seem prima facie to be to our interest to do everything in our power to increase the price of that metal. There are other aspects of the case which must be taken into account, but this is what seems the most prominent, for very naturally, as we have things to sell, we want to know something about the ability of possible customers to buy.

Before a man in Asia can buy Canadian goods he has to buy Canadian money. Of course the process is not as simple as that statement. No one keeps a stock of Canadian money in China to sell to the man who wants to pay for Canadian goods. What the Chinese customer buys is exchange, and need not necessarily be exchange on Canada and very probably rarely is. It is most likely to be exchange on London, but that amounts to the same thing as if it were exchange on Canada, because the monetary standards of the United Kingdom and Canada are the same. Practically the purchase of this exchange is just the same as the purchase of Canadian money. Let us take a concrete illustration. We will suppose that a merchant in Shanghai has in stock a quantity of Canadian flour, which he can afford to sell at $2.00 in Canadian money per sack. We will suppose that next door to him there is a broker, who keeps Canadian money for sale. A Chinaman wants a sack of flour. He goes to the broker and buys $2.00 of Canadian money, for which he will have to pay nearly 5 taels, and then he goes and buys his flour, and the reason he has to pay nearly 5 taels for his two dollars of Canadian money is because the silver in the taels is only worth that much. When a man undertakes to buy gold currency with silver in a foreign country he only gets just what the silver would be worth if it were melted into a bar. Now it is obvious that if a Chinaman could buy $2.00 Canadian money with 2 taels, he would be much more able to buy a sack of flour than he is now. Of course no one is to suppose that this is the way a Chinaman gets a sack of flour if he wants one; but the process of exchange is identical with the supposed transaction just set out, and this transaction illustrates the basal principle involved in the exchange value of silver. We there reach the following fundamental proposition, which may be accepted as established:

The purchasing power of the people of the Orient depends upon the bullion value of silver.

MR. HILL'S SPEECH

Mr. J. J. Hill, of the Great Northern Railway, was entertained by the Vancouver Board of Trade and made a speech. Mr. Hill's ideas, perhaps it would be more accurate to say that his expression of his ideas, are more favorable to Canade than they were only a few years ago. Then at least on one occasion he spoke rather contemptuously of the productiveness of the prairie region and compared the whole country between the Great Lakes and the Rocky Mountains with the eastern part of the State of Washington, and to the advantage of the latter. We would be very slow to conclude that Mr. Hill was as ill-informed as to the possibilities of the Canadian West as would appear to have been, if he meant the things which he then said. No one knows the potentialities of the Dominion better than he, and his views as to its industrial future are based upon knowledge. He seems unable, however, to bring his mind to a belief in the commercial independence of Canada, for it is as a feeder of the United States that he regards us. We are to find a market for everything we can produce, our wheat, our timber, our minerals, everything in short south of the Boundary Line, and he looks upon a broad reciprocity treaty with the United States as the one thing we need. As Mr. Hill has been building railways for the purpose of carrying traffic north and south, we do him no injustice when we suggest that he has the dividend-earning powers of his lines quite as much in mind as the welfare of Canada, when he argues for reciprocity. Speeches like that delivered by the great master of transportation serve to show how very strong the position of Canada is commercially. He makes it clear that the United States will need what Canada will have to sell, and this being the case, it seems very clear that the true Canadian trade policy, as far as our neighbors are concerned, is a waiting one. When they want our products badly enough they will take off the duties which now keep them out of that country, and we can act our own pleasure about taking off the duties which serve to keep the products of that country out of competition with our own.

THE PORT OF VICTORIA.

The Vancouver World hardly acts up to its pretentions as a metropolitan journal, when it exercises its ingenuity and ransacks its memory to discover things that appear unfavorable to the port of Victoria. The Colonist a day or two ago referred to a resolution adopted by the Vancouver Board of Trade in regard to the necessity of widening the Narrows at that port, and said it was timely for the people of Victoria to consider what this city has to offer in the way of advantages as the terminal point of ocean-going commerce. We spoke of the increased size and value of the ships that will be engaged in that commerce on the Pacific and of the importance of saving time; also we mentioned that the channels between this city and Vancouver are more or less tortuous and narrow. These are geographical facts. Whether or not they are of sufficient importance in connection with navigation to render it desirable for ocean liners at some date in the future to end their voyages at this port remains to be seen. We are inclined to think they are, and that opinion is not weakened by the violence of the World's attack upon this port. In its effort to belittle the advantages of Victoria our mainland contemporary is not very particular as to the accuracy of its statements, for it says that Brotchie Ledge renders the approach to this harbor unsafe. That this is not the case every mariner knows, and as one of the proposals advanced by the Colonist was that a breakwater should be built out to the ledge from the eastward, the absurdity of suggesting that the ledge will be in the way of ocean-going ships is at once apparent. Then our contemporary speaks of the tortuous channel and narrow limits of the inner harbor here. It might with equal wisdom have mentioned the fact that the Gorge is narrow. Really we thought the World was above that sort of thing. We have not the least objection to its making every effort in its power to influence a belief that Vancouver is secure in its claim to be the commercial metropolis of Western Canada. That would be perfectly legitimate, but it affords no reason for gross misrepresentations of the facilities of other ports. We supposed that the World had got beyond the "town-lot" stage of journalism.

A despatch to the New York Tribune from London revives the rumor that Lord Minto, Viceroy of India, will resign, and that among the names which have been mentioned as his successor is that of Winston Churchill, who would in that event receive a peerage. Mr. Churchill is a very clever young man, but the problems of India are as yet just a little beyond his capacity.

Interviewed on his return from a trip, Mr. Campbell Sweeney, manager of the Vancouver branch of the Bank of Montreal, expressed his gratification and surprise at the progress that had been made in the interior of British Columbia by the enterprising towns that are pushing towards the front since his last visit of two years ago. This opinion from Mr. Sweeney may be regarded as the view of an expert and for that reason, is eminently satisfactory.

We report this morning with very great regret the death of Captain J. G. Cox, which occurred yesterday. There are few persons in Victoria who would be more greatly missed than he. He has long resided in this city, where he gained a reputation for energy, integrity and good citizenship, such as no man could hope to surpass. He was a fine specimen of a man in every sense of the word and he has left behind none but friends. The Colonist extends its hearty sympathy to his widow and brother.

The Mail and Empire objects to the granting of subsidies to railway lines, which no responsible company is in a position to construct. With this we are quite in sympathy, but we join issue with it when it says that it is time railway subsidies were abolished. A discriminating grant of government aid to railways may be an excellent thing. Of course the Mail and Empire cannot be expected to look upon a matter of this kind from the same point of view as the people of the undeveloped West, to whom the provision of transportation at the earliest possible day is a matter of extreme importance.

The allusion by Sir Thomas Shaughnessy in his speech in this city a short time ago to the intention of the company to ultimately transfer the Atlantic Empresses to the Pacific, has attracted much attention from the press of Eastern Canada. Thus the Toronto Mail and Empire says: "A good sign of the times is the proposition of the Canadian Pacific to transfer to the Pacific the Empresses, now on the Atlantic, and to have faster vessels in the Atlantic service. This means progress and trade development. It also means that Sifton will not be able to make a haul out of a subsidy for an All-Red line. We are getting the "All-Red" without paying Sifton and his group for it."

The Victoria correspondent of the Toronto Globe, who may be assumed to be fairly well in touch with Mr. Templeman's intentions, says that proceedings to set aside the election in this city may be taken, although it would of course be impossible to vacate the seat under any circumstances until after a session of parliament. Therefore he says that if Mr. Templeman wishes to remain in politics he must seek another seat. It is intimated by the correspondent that the Liberals of Yukon may offer him the nomination, about which we do not pretend to have any information, and that Mr. Sloan is willing to make way for him, which we take liberty to disbelieve. The Colonist does not wish to pose as a mind-reader, but we venture a guess that Mr. Templeman will not seek another constituency, for we have an idea that, if he cannot sit in parliament for his own city, he has no desire to sit there at all. The Globe's correspondent attributes the Minister's defeat to the strong feeling worked up on the question of Oriental exclusion and to over confidence on the part of his campaign managers. We commend this explanation to the candid and prayerful consideration of Mr. Templeman's newspaper.

One of the most promising, as well as one of the most wonderful Christianizing movements of recent times, is that of the laymen's missions, which, in spite of the political excitement, have, during the past eight weeks, held meetings in every city from Halifax to Victoria. In this connection the Toronto Globe, of Tuesday last, had the following: "While a tacit acknowledgment that the great body of the Christian Church, for, after all, laymen form the greater part of the church on earth, has not hitherto played its part in the carrying out of the great commission, "Go ye into all the world and preach the gospel," the laymen's missionary movement is one of the most remarkable efforts of the present day to deal with the probelm. Not only is it a remarkable effort, but if success be a justification for any enterprise, then the originators of the movement have been more than justified. By the campaign, which is really being opened rather than concluded with the conference that commenced in Toronto, the torch of enthusiasm has been carried throughout Canada. More than that, there has been established a nucleus for the reinvigorating of the work of the Christian church throughout the whole world and a basis laid upon which it may be possible to unite the denominations. The manner in which the movement has been received has surprised not only laymen but many members of the ministry. It has has proved that laymen are deeply interested in the propagation of the Gospel, and that they are willing to devote time and energy to the attainment of that end."

The Toronto News devotes a long article to an analysis of the reasons for the Liberal victory at the general elections. It attributes it to "party, money, race and railway." The News may be right; we do not say it is not. But it strikes us that if the News had not claimed so much before the election it would be less irritated at the result. The Conservatives made a square fight on the only issue that was before the people. It was an issue that appealed only to a limited number of the voters, who were not already in sympathy with the party. It was not an issue which promised success. At the beginning of the campaign the Conservative leaders only anticipated a substantial reduction of the government majority. Later they became more confident, but we direct attention to Mr. Borden's personal despatch to the Colonist published in this paper on the Sunday preceding the election. In that despatch Mr. Borden did not claim a victory. He contented himself with saying that his friends claimed one. At that time, when the Conservative leader was in doubt as to the outcome, the News and other Conservative papers were claiming that the Conservatives would sweep the country. We do not deny that the reasons advanced by the News had their influence upon the result, but we are very much of the opinion that the violence of the attack upon the integrity of ministers was also to a large extent responsible. In Victoria, where we defeated a Minister, the arguments employed by the Conservative press of the East were wholly disregarded.

Possibly to a greater extent than the people of any other city in Canada Victorians are interested in the outlook for tourist traffic, and the announcement that indications are that the year 1908 will prove a banner one is very gratifying. Mr. H. G. Dring, assistant general passenger agent of the Canadian Pacific in London, was interviewed in Winnipeg the other day, and he expressed himself as hopeful for a large increase in the number of tourists from Great Britain who would be making the trip across the continent through Canada. We quote from the report of the interview appearing in the Winnipeg Free Press: "The splendid hotels which the Canadian Pacific had erected in the Canadian west would be greatly appreciated by those European travellers who had been accustomed to the palatial hotels of Europe, and who would either make no stay at all in a city which was not provided with suitable hotel accommodation, or leave such a city in a certain measure of disgust. This difficulty had now been overcome. The newspapers of Great Britain, which in earlier years had no news of Canada, were now compelled, through the demands of their readers, to print the fullest and most complete information. British people who were in Canada were also assisting in this work, and the fall excursions which were operated by the company annually brought to the old country numbers of British people who had done well in this country, and who constituted the best advertisement of it which could possibly be conceived. Most of these men when they returned to Canada in the spring brought at least one good colonist with them. The Canadian government had taken action last year to prevent the arrival of more immigrants in the country than could be provided for, and this action had confirmed the idea in the minds of the best people of Great Britain that the Canadian government was endeavoring to handle immigration in the best interests of the colonists. The Canadian Pacific had taken the ground that a poor class of colonists would do much harm to the work of the company, and the officials advised such people to remain in Europe. Only such colonists as appeared likely to succeed in Canada were advised to leave their homes in Europe."

Weiler Bros. COMPLETE HOUSE FURNISHERS VICTORIA, B.C.

The Largest and Best In the Whole Wide West. Established 1862

Weiler Bros. COMPLETE HOUSE FURNISHERS VICTORIA, B.C.

BEDROOM FURNITURE

That Bedroom of Yours Should Have—Worth Pieces

IF YOU NEED BEDS or Bedroom Furniture of any description, this store's offerings in these lines should not be overlooked by you. In Brass and Iron Beds, we are especially well prepared to take care of your wants. No such pretentious assortment is shown elsewhere in the West, and the excellent variety and choice of designs and prices gives ample scope to satisfy most any taste. With the best bed-makers on two continents supplying us with their best products, giving us—as their largest customers in these parts—first choice of new designs—special price concessions through big cash purchases, etc., etc., we are in a position to offer "artistic" Beds at the fairest of prices. Some people do not pay proper attention to the furnishings of the Bedroom. The other rooms get more than their share of attention. The Bedroom should receive as much consideration as any other room, and should be made bright and cheerful and comfortable. A dainty Bed or some other furniture piece would make a decided difference. You should at least see these splendid offerings.

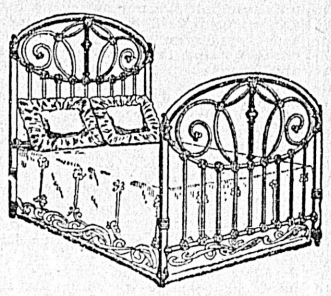

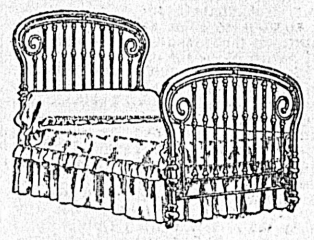

Parlor Furniture in Generous Variety at This Shop

If you require anything in Parlor Furniture there is no better place to satisfy your wants than at this store. Or if you want to make new furniture out of those old pieces let our upholstering department transform their appearance by re-upholstering them in some dainty new materials. Now is an excellent time to have such work done. Look your furniture over and pick out a few pieces that look "shabby." There is an advantage in buying such needs at this store in being able to choose from an immense stock of coverings one that pleases you and harmonizes with the other furnishings of your home. We stock a very wide range of coverings and employ a staff of expert upholsterers to do our work. The upholstering of this department of ours is well known for its sterling worth and is far superior to the imported work usually sold.

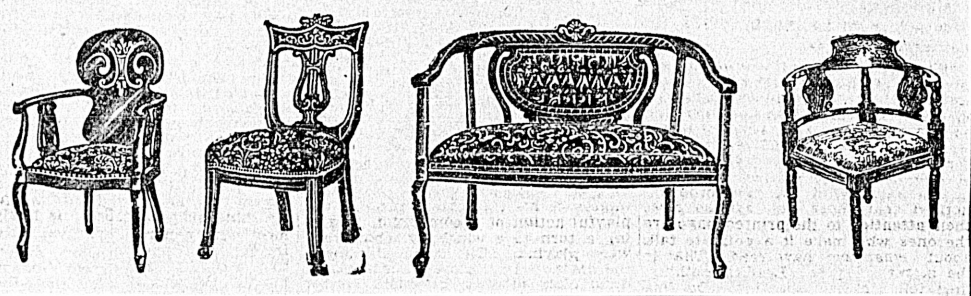

Get a Wire Mat and Keep Out the Mud

There is nothing in the Mat Line that can beat the Wire Mat in protecting the house from muddy shoes of children and grown folks. These mats are made of best galvanized steel wire, peculiarly woven, so that although you may roll it up like a piece of carpet it will, when in use, remain perfectly flat as a mat, with no curled corners to trip those who trample it.

We have just received a large shipment of these mats and now have a complete range of sizes. We highly recommend them. Come in and get one.

WIRE MATS—Size 16 x 24 in., each **$1.25**
WIRE MATS—Size 18 x 30 in., each **$1.75**
WIRE MATS—Size 22 x 30 in., each **$2.50**
WIRE MATS—Size 26 x 48 in., each **$4.00**
WIRE MATS—Size 30 x 48 in., each **$5.00**
WIRE MATS—Size 36 x 48 in., each **$6.00**

Cocoa Mats, Rubber Mats—All Sizes and Best Prices

COCOA MATS—A very complete range of styles and sizes. In these we stock only the best qualities. In Door Mats it is just as important to look for quality as in much of the other household needs. The difference of a few cents means a lot more wear. Prices range from, each, $4.50 down to.....**90¢**

RUBBER MATS—Rubber mats find much favor. Neat and attractive in appearance. Specially desirable for carriages and automobiles. Prices range from, each, $2.25 to **$1.25**

We pride ourselves in the completeness of our stocks in the mat line, and with the quality of our offerings. These are worthy of your inspection.

Let Us Help You With Your Decorative Scheme

Beauty and harmony may prevail in a decorative scheme, yet it may utterly fail of its object—to add comfort to your home. A scheme that will combine these features is the ideal one—the one you want. You want the feeling of comfort, of homelikeness, in your home. No matter what the cost or trouble, if this feature is lacking, it is a failure.

Our long experience has taught us to understand your feelings that decoration is for your home's sake—not simply for art's sake—and this makes it worth while to consult us. Pleased to have you come in and consult the drapery and decorative staff on any matters of home decoration you may be contemplating. It'll cost you nothing, and you may learn something worth while. Just try.

FURNISHERS —OF— HOMES HOTELS CLUBS Completeand Good

Weiler Bros

THE "FIRST" FURNITURE STORE OF THE "LAST" WEST
GOVERNMENT STREET, VICTORIA, B.C.

MAKERS —OF— FURNITURE AND OFFICE FITTINGS That Are Better

NOTE AND COMMENT

It is declared that the eastern capitalists are turned toward British Columbia to a greater extent than ever before, and that because of this fact we may look forward to a tremendous impetus being given the development of the country. A prominent resident of the province, who has just returned from a lengthy tour of Eastern Canada, is quoted as saying in an interview:

"Easterners are being attracted to British Columbia by the impressions of prominent men who have visited the West, and I am of the opinion that considerable Eastern capital will be invested in British Columbia next year. All through the East it is the same and the people are readily awakening to the great possibilities which this country offers. During my stay in Chicago several influential business men of the Windy City informed me that it was their intention to come to British Columbia next spring. Like many others they are daily being brought into contact with business men who have paid their first visit to the West and are all anxious to come and look over the country. The result of such a visit will naturally be the investment of capital in British Columbia properties. On the same train on which I came West were several well known business men of Chicago, St. Paul and other cities in Illinois, who intended investigating different propositions in the Northwest. The majority of them inspected the system of irrigation in Alberta and were much impressed with that section of the country, but stated that they would later visit British Columbia, of which they had heard a great deal. Yes, it is safe to say that British Columbia will prove the Mecca for Eastern capitalists.

It is said by the intimate personal friends of President-elect Taft that the new cabinet will be made up as follows:

Frank H. Hitchcock, of Massachusetts, for postmaster-general; Elihu Root, New York, secretary of state; George Von L. Meyer, of Massachusetts, secretary of the treasury; Gen. Luke E. Wright, of Tennessee, secretary of war; William Loeb, jr., of New York, secretary of the navy; James Rudolph Garfield, of Ohio, secretary of the interior; Frank B. Kellogg, of Minnesota, attorney-general; James Wilson, of Iowa, secretary of agriculture; Oscar Strauss, of New York, secretary of commerce and labor.

Most newspaper men are so busily engaged in trying to produce a paper that they have not as yet devoted much time to the art of reading one after it is printed. But a Columbia lecturer on English literature the other day gave some advice on the matter, which we may very well pass on:

"Reading can be made a much greater source of pleasure to those who now only read when they can find no other source of pleasure. You have perhaps noticed with what keen sense of satisfaction some people read the newspapers. Do you want to know the secret of their ability to extract enjoyment in this way? Well, you have probably noticed that those who can so rivet their attention to the printed page are the ones who make it a point to talk about what they have read. That is the secret. Try it. Read something, then tell someone about it. Do this with books as well as with papers. Soon you will notice that in reading a story you fix in your mind the things you want to relate. You get the writer's point of view, then you fix upon the points he has presented. At the beginning your story-telling will lack the completeness of the story as written, and you will notice that your shortcomings in this direction are due to listless reading. This will correct itself just to the extent of your ambition to become a reader for all there is in reading. I have given this bit of advice before, and have been thanked many times by those who followed my directions. Try it, and mark the results."

Those who dwell in British colonies whose shores are washed by the Pacific are assured, on the authority of the London Times that Great Britain has no intention of neglecting the interests of the Empire on that great ocean. Concluding a very interesting article on the reception accorded the American fleet at Tokio the Times says:

Canada is rapidly rising to the position of a mighty nation, and, if her advance is unchecked, a few decades should put her in possession of no small part of the trade of the Pacific. The resources of Australia and of New Zealand are immense, and need but capital and population to develop them. Prudent legislation and good administration may do much to provide these countries with both, and, as they grow, the perception of their immediate interest in the peace of the Pacific, and of the best means by which it may be preserved is certain to grow also. All of them are self-governing members of a mighty Empire, which is a great Pacific Power, and which, with their well-directed aid, may be the greatest of Pacific Powers. Here at home we are sensible of the vital character of our interests in the Pacific, and it need hardly be said, we are resolved whatever sacrifices the effort may impose upon us, to uphold them. All of them are interests which we can uphold, and, if need be, which we can assert, with a good conscience. In the Pacific, as elsewhere, our policy is pre-eminently a policy of peace and good will to our neighbours. The Emperor of Japan, by speaking of the "good neighborhood" between his country and the United States, reminds us that in these days oceans unite nations instead of dividing them. They are the highway between the Dominions and ourselves, and it is indispensable to our fellow-subjects and to us that we should be able, always and in all circumstances, to keep that highway open and free. We welcome the good understanding between our Japanese allies and our American friends as a fresh indication that it is not likely to be distributed by the great calamity of a senseless conflict between two nations, who have many noble qualities in common, and who have each of them something to learn from the other, as we and our Dominions have something to learn from both. We rejoice too, that our French friends should once more be directing their attention to the development of their historic naval power. There is no navy, save our own, with longer and more glorious traditions. There is none which we would rather see in its old proud place amongst the maritime forces of Europe.

Advertise in THE COLONIST

FORTY YEARS AGO

The editor would be glad to receive communications from any reader who may be able to add anything of present-day interest to these extracts from the files of the Colonist. Pioneer residents of the city will recall many of the incidents of forty years ago herein recorded, and it is felt that in many cases they might be agreeable to increase interest in this feature by writing up short letters relating to bygone days.

The British Colonist, Tuesday, Nov. 10, 1868.

Mr. W. C. Robinson, returning officer, yesterday proceeded to hold an election for mayor and councillors to serve during the coming term. About 150 persons attended. Dr. Trimble was nominated for re-election by Mr. Robert Burnaby and seconded by Councillor Allatt. Mr. Hebbard, who seemed laboring from flatuency, nominated Mr. James Fell, whose name, not being seconded, Dr. Trimble was declared elected. For James street ward Councillors MacKay and Gibbs were re-chosen without opposition. For Yates street ward Councillor Allat and Mr. Thomas Allsop were elected. Mr. J. G. Norris was "put up" by the irrepressible Mr. Hebbard, without Mr. Norris' consent, and there will therefore be no poll today in that ward. For Johnson street ward Councillor Russell, Mr. Gerow, Mr. Robert Bishop and Mr. William Farron (the last named by the irrepressible Hebbard who himself seemed ready for immolation upon the municipal altar had anyone given him a chance by proposing his name). The show of hands were in favor of Gerow and Russell, and Mr. Bunster demanded a poll on behalf of Mr. Farron and Bishop, which will be held today. After speeches by the Mayor, the successful councillors, and, of course, Mr. Hebbard, the electors separated.

A party returned from the Baynes Sound coal mine on Saturday, highly pleased with the indications of coal which crop out in the thick seams easily reached and near the sea. Active development operations, we hear, will at once be undertaken.

ABOUT PEOPLE

There are some new as well as many old Lloyd-George stories in the "Popular Life" of the Chancellor of the Exchequer which Messrs. J. Hugh Edwards and Spencer Leigh Hughes have collaborated in producing. One of them concerns his birth. Writing of the eventful day to a near relative, his father said —"He is a sturdy healthy little fellow, stronger and more lively than his little sister. He has fine curly hair. I am quite proud of him. May he live to become a great man." The biographers fix the Chancellor's birthday as January 17, 1863, and his first residence as "a schoolmaster's home in a side street —known as York Place—that just out at right angles to Oxford Road." No one, however, seems yet to have identified the actual house. The Chancellor seems to have had an adventurous boyhood—organising Church school revolts, marauding his neighbors' woods and orchards in pursuit of rabbits, apples, and nuts, and tempting boys even on their way to confirmation to join him in sporting expeditions. He had a few narrow escapes. Once he nearly lost the fingers of his right hand through the playful action of a companion in giving a turn to a winch by which they were playing. The hand still bears the scars. On another occasion a companion drove a pitchfork under his eyes, and it was almost a miracle that he escaped blindness. This scar, too, remains. A little later he led a party of boys into a house that was in course of erection, and, feigning an attack on an enemy's citadel, he seized hold of the lintel. Down came the bricks, and he was buried in the debris. The neighbors, summoned by his companions, hastened to the rescue only to find the lad emerging himself unhurt. On one occasion of revolt he was badly let down by his younger brother William. He had induced his fellow-pupils at the national school to refuse to repeat the Apostles' Creed. For a time they held out against the threats and appeals of the poor schoolmaster, but when success seemed assured his brother William suddenly blurted out "I believe," and the whole class followed.

The presentation of a gold-mounted Malacca cane to Mr. Churchill by the King reminds one that his Majesty is somewhat of a collector of walking-sticks. He has a large and varied assortment both at Windsor and at Buckingham Palace. One of the most treasured is that which the late Queen regularly used during the latter years of her life. It is made from a branch of the famous Boscobel Oak in which Charles II. hid after the battle of Worcester. Originally it was surmounted with a round knob, which her late Majesty had replaced by a small Hindoo idol. Another stick was made by the late Sir George Dibbs, who became quite an expert maker of sticks, pipes, and the like while detained for contempt of court in Australia. It is made from the rare wood called "ringijil," found in the "Never-never" region.

Mr. Walter Emanuel, of "Punch," has been telling a representative of the Jewish Chronicle, how he turns out his weekly column of jokes and his humorous books, which enjoy so large a circulation. "Some of the incidents and ideas," he said, "come to me at the barber's while I am being shaved. I have no doubt that individual often wonders why a vacuous smile suddenly appears on my lathered countenance." Mr. Emanuel also acknowledges his indebtedness to the halfpenny Press. "I have a theory," he said, "that there is a joke in every single fact in a newspaper—even in a threepenny paper." Mr. Emanuel's reputation as an artist—in one of his books he gave some studies of fleas! —Induced a young lady to ask him to draw a pig for her album with his eyes shut. This he regards as the hall-mark of fame.

On the three hundredth anniversary of the election of Francis Bacon as Treasurer of Gray's Inn, the Benchers of that society entertained at luncheon a number of guests whose position and pursuit give them particular interest in his career. Although Bacon, who was childless, has no direct lineal descendants, many personages of high distinction can claim to be collaterally related to him. There is, for instance, Sir Hickman Beckett Bacon, the premier baronet of England, whose ancestor was the brother of Francis Bacon and the eldest son of Sir Nicholas Bacon, the Lord Keeper of the Great Seal at the accession of Queen Elizabeth. And among other collateral descendants of the great Chancellor are, says the Daily Chronicle, the Earl of Kimberly and Lord Hemphill, K. C.

Tourist—What are those bells ringing for, my lad?

Urchin—Cos somebody's pullin' 'em! —Tit Bits.

BRITISH OPINION

The Morning Post says: Lord MacDonnell will not be suspected of any undue leaning towards severity or of any desire to criticise the policy of the present administration. Yet it is clear from a statement in his speech yesterday that even he considers the leniency of the authorities to have been carried too far. The government, to judge from the utterances of their spokesmen, are mainly animated by the fear of antagonizing the Irish Nationalists. But they have no right in order to avoid the danger of some temporary inconvenience to allow the permanent interests of Ireland and her people to suffer. However strongly Ministers may sympathize with the grievances of the peasantry, it is a wrong and short-sighted policy to allow even the worst sufferers to seek relief by a campaign of violence and outrage. What would be thought in this country if pity for the hardships of the unemployed induced the authorities to allow the men to rush the bakers' shops? The disorder and lawlessness in the West of Ireland do not only inflict unmerited hardships and suffering on the loyal minority. The illegal practices now pursued unchecked cannot but exert a pernicious and demoralizing effect on the characters of those taking part in them, and they certainly tend to retard the efforts of those reformers who are seeking to foster habits of industry and enterprise among the people. That repression of disorder is in any degree a final and complete policy for Ireland is not suggested for moment. Much still remains to be done to facilitate the transfer of land to the peasants and to relieve the acute congestion in the West. But the establishment of a new and better order of things will never be assisted by condoning lawlessness and by permitting the cruel persecution of honest and industrious men who happen to incur the hostility of their neighbours.

The Standard says: No indication has yet been given of the schemes favored by the government for relieving the distress due to unemployment. Mr. Haldane has talked somewhat vaguely about a scheme for state insurance against unemployment. Experience in foreign countries—Switzerland, Belgium, Cologne and Leipsic, for instance—leaves no room for optimism as to the success which is to be expected from an attempt to impose any such scheme on the working classes of this country. Already through the trade union system, which in the United Kingdom is developed to a far larger degree than in any other country in the world, a considerable amount of unemployment insurance prevails. This is confined, however, to trade unionists, who comprise from one-sixth to one-seventh of the working classes in this country. Labor members who have been interviewed by our representatives appear to anticipate a considerable Treasury contribution—£400,000 is mentioned—for the purpose of temporary relief works. Like the smaller sum of £200,000 which was provided, but not entirely expended, last year, this fund would probably be placed at the disposal of the Local Government Board, who would give grants in aid to any public authority with an approved scheme for providing work for the unemployed. Speaking generally, and having regard to the special circumstances, we think such a course is likely to meet with general approval. Nevertheless, the hope may be expressed that Mr. Burns will specially exert himself to exercise the discretionary powers which will doubtless be vested in him to disapprove of many of the useless schemes which are being broached and actively encouraged in many parts of the country. It must be remembered that any exceptional expenditure at the present time which would relieve the distress of those out of work by relieving the pockets of those who are at work will only protract the duration of the present depression by curtailing and postponing normal expenditure all round.

Morning Post:—The demands of the labor party have at least the merit of ambiguity. Postulating the principle that it is the right of every citizen to receive, and the duty of the state to provide, a continuous opportunity of employment at a minimum wage, the labor party demands that the state shall create work for those who are now unemployed. Diametrically opposed as this doctrine is to the traditional principles of the Liberal party, it is not likely that the present government, having no alternative remedy to offer, will venture to repudiate it. On the contrary, recent speeches by Ministers and their subordinates have given the impression that the government hope to justify themselves before the labor party by pleading that they have already done a great deal to increase the area of employment under public authorities. Not long ago the War Office was announced to be adopting special measures of recruiting, and on Saturday Mr. Haldane told the hands at Woolwich Arsenal that, instead if discharging more men, the government intended to make use of all accommodation the town afforded. Simultaneously Mr. Macnamara was protesting at Peckham Rye that the government were meeting the responsibility to the unemployed by putting in haud naval works to the extent of two millions sterling—works which would not have been thought urgent on the mere ground of national defence.

The Daily Telegraph says: It is easier for the Powers who may be specially affected by some particular phase of the Eastern question to commence negotiations by an informal exchange of views among themselves before bringing the subject definitely under the notice of other nations less immediately concerned. This is the reason why England desired that the question of the Straits should not be brought before the conference. It is an exceedingly complicated problem, and does not press for immediate solution. The control of the Bosphorus and the Dardanelles is of vital importance to Turkey. The suggestion that she should deal with Russia in the first instance as regards regulations for the passage of ships of war does not mean that she is to forget her obligations to other Powers, or some to a definite arrangement without their knowledge and consent, or that she will not be supported by England if the demands of Russia are unreasonable or one-sided. We cannot but hope that on reflection those Turks who are now expressing disappointment at the attitude of this country will soon see reason to modify their views. They may rest assured that Great Britain will not consent that their country should receive damage if the conference takes place, and if the Turks on consideration decline to enter a conference they may still reckon on the continued friendship and support of England.

Young's Comprehensive Display of Fashionable Net Waists

From the great showing of pretty lingerie Waists you'll find here, we itemize some truly lovely lines of Net and Silk Waists for special mention. Many other bewitchingly dainty styles are here also at every price. A showing equalled for fine values nowhere else in the city:

ECRU NET WAISTS, superb quality, elegantly made from latest Parisian model, fancy shirred sleeves, with gold medallion trimmings. Price **$14.75**

FILET NET WAISTS, a very charming design, the newest, beautifully trimmed with heavy insertion, giving a very dressy effect. Prices $10.25 and **$11.00**

BLACK NET WAISTS, very fashionable models, splendidly made and finished in latest style, trimmed with silk and fancy lace insertion. Price **$9.75**

WHITE AND ECRU NET WAISTS, prettily made with newest lace yoke and tucked sleeves, lined throughout with silk, trimmed with lace and insertion. Price **$9.25**

CREAM NET WAISTS, a very effective design, lace and colored medallion trimmings, very stylish. Price **$8.35**

ECRU NET WAISTS, fancy "V" shaped front, trimmed with fancy insertion. A charming model. Price **$6.50**

ECRU NET WAISTS. Fancy spotted net, silk lined, beautifully tailored and finished, very new. Price **$5.50**

TAFFETA SILK WAISTS, highest grade, heavy quality, the very newest long-length sleeve, an exceptionally handsome model with shirred silk trimmings. Price .. . **$16.75**

HENRY YOUNG & COMPANY

1123 Government Street, Victoria, B.C.

AT THE CITY HOTELS

At the Empress—
Richard Garland, Melbourne.
J. D. Hall, Vancouver.
J. E. Tinker, Vancouver.
J. A. Hunt, Mexico City.
A. Lambert, Vancouver.
Hy Chrimes, Vancouver.
F. G. Lawson, Vancouver.
W. B. Pope, London.
W. H. Snell, Boston.
A. W. Tenant, Vancouver.
C. Hoard, Nanaimo.
J. Hendry, Vancouver.
A. Lenten, London.
Mrs. C. R. Jackson, North Dakota.
Jas. A. Cassidy, Vancouver.
R. F. Cleavenger, Pittsburg.
Mr. and Mrs. M. W. Better, Seattle.
Miss Mabel Warren, Seattle.
Mr. and Mrs. W. Read, Seattle.
G. H. Daly, Portland.
Mrs. Daly, Portland.
W. T. Miller, Vancouver.
Col. Fitzgerald, London.
D. G. M. Fraser, Vancouver.
Thos. Rhodes, Vancouver.
G. M. Stackhouse, Harrogate.
J. McKinnon, Vancouver.
Hy M. Lamb, Montreal.
J. Turnbull, Hamilton.
Miss Turnbull, Hamilton.
A. L. Berdoe, Vancouver.
T. Mortimer, Toronto.
Mr. and Mrs. Martin, Fairbanks.
C. M. O'Brien, Vancouver.
B. M. Hutton, London.
A. D. Fraser, Montreal.
Mr. and Mrs. E. Youngheart, Montreal.
Miss R. Levy, Hamilton.
R. Weekham, Thetis Island.
F. M. Gribble, Seattle.
John Hopp, Seattle.
Fraser S. Keith, Vancouver.
F. T. Hamshaw, Atlin.
Robert Mekee, Washington.
C. S. Jeffery, Vancouver.
Mr. and Mrs. E. A. Sherman, Lethbridge.
Jas. McGown, Vancouver.
Mr. and Mrs. W. L. Matthews, Toronto
Fred T. Cromwell, Vancouver.
T. H. Birmingham, Toronto.
Chas. M. Lindsay, Toronto.
Mr. and Mrs. Geo. E. Powell, Vancouver.
W. Hutchinson, Exshaw.
Lewis De Tillnel, Exshaw.
G. E. D. Ross, Montreal.
G. Bryce Ross, Montreal.
Albert A. Dick, Vancouver.
G. A. Hanford, Montreal.
T. F. Jones, Vancouver.
H. A. Munson, San Francisco.
H. E. Beasley, Vancouver.

At the Driard—
W. J. Wells, Toronto.
Mr. and Mrs. R. W. Clark, Vancouver.
R. C. Coldwell, Vancouver.
M. Chambers, Vancouver.
C. A. Porter, Vancouver.
A. J. Young, Valparaiso.
Gus Dunn, Montreal.
W. Moore Jadman, Winnipeg.
A. McLean, Vancouver.
H. L. Cower, Vancouver.
Mr. and Mrs. J. Stott, Vancouver.
William Scott, Vancouver.
C. J. Starnge, Vancouver.
G. T. Horn, Vancouver.
T. W. McLean, Vancouver.
C. J. Forrest, Vancouver.
W. J. Knowles, Vancouver.
C. F. Robertson, Vancouver.
T. Nanson, Vancouver.
George Verner, Vancouver.
A. F. Anderson, Vancouver.
Thos. Shawcross, Vancouver.
J. C. Sampson, Vancouver.
John Stephens, Vancouver.
F. A. Ellis, Vancouver.
D. Urquhart, Montreal.
A. G. Thyme, Vancouver.
J. E. Roberts, Toronto.
A. S. Williamson, Toronto.
P. E. Elliott, Vancouver.
Mr. and Mrs. Stanley Carr, Parksville, B. C.
Mr. and Mrs. A. W. Williams, Mt. Taggart.
Chas. C. Lentz, Chicago.
H. Brown, Chicago.
F. Barrett, Montreal.
B. W. Bailey, Vancouver.
J. V. Davidson, Vancouver.
J. E. Branston, Yarmouth, N. S.
Mr. and Mrs. Allan Baker, Clinton.

At the King Edward—
E. J. Afgar, New Jersey.
P. D. Callahan, Seattle.
J. H. Dunlop, Portland.
Mrs. Dunlop, Portland.
J. M. Sherwood, Portland.
Mrs. M. Rowe, Seattle.
Mrs. Mary Barber, Chicago.
Mrs. A. L. Bacon, Seattle.
R. E. Bacon, Seattle.
J. Robinson, Seattle.
F. W. Dunn, Vancouver.
A. W. Kirkwood, Chicago.
G. A. Wood, Vancouver.
Mrs. Foster, Vancouver.
John A. Blair, Ladysmith.
Cecil Ernest, Atkins.
E. F. Ashley Cooper, Seattle.
F. O. Mason, Vancouver.
C. H. Dickie, Duncans.
W. K. Hall, Vancouver.
J. A. McEachran, Spokane.
F. J. Gillespie, Vancouver.
J. B. Knox, Ottawa.
Oscar James, Seattle.
C. E. Gregg, Seattle.
J. H. Smith, Seattle.
H. Weingarten, Seattle.
W. Dwyer, Duncans.
J. Rill, Winnipeg.
W. H. Goggin, Winnipeg.
A. P. Devine, Vancouver.
E. Wyndham, Vancouver.
W. G. Danner, Toronto.
H. H. Hall, Alix.
W. G. Urquhart, Alix.
P. Fetterley, Chemainus.
P. G. McCartney, Vancouver.
R. J. Skinner, Vancouver.
C. G. L. Elverson, Vancouver
A. Barnes, Nanaimo.
S. K. Kuhn, Shawnigan.
Harry R. Wright, St. Louis.
Mrs. Wright, St. Louis.
J. Rill, Winnipeg.
Stephen de Lessards, France.
J. J. Lane, Vancouver.
A. L. McConnell, Vancouver.
R. I. Powers, Vancouver.
P. O. Vaught, Vancouver.
W. A. Magee, Quebec.
H. MacHowse, Nanaimo.
F. Egg, Montreal.
H. Adam, San Francisco.
I. Inmal, Vancouver.
J. Johnston, Sidney.
Capt. Berquist, Sidney.
R. Eppinston, Vancouver.
H. C. Ross, Vancouver.
E. C. Lallers, Vancouver.

At the Dominion—
H. McPhee, Courtenay, B. C
Thos. Rose, Vancouver.
D. Kidd, Vancouver.
J. P. Cameron, Ladner.
Jas. A. Ellis, Ladner.
Mr. and Mrs. K. Shiramine, Vancouver
H. L. Bennett, Vancouver.
Jas. Wallace, Vancouver.
J. Smith, Vancouver.
A. L. Johnson, Toronto.
Mr. and Mrs. Frank Smith, Cheney, Washington.
J. Lockwood, Oakland.
Mr. and Mrs. J. D. Cain, Nome.
Mr. and Mrs. W. A. Wise, Nome.
L. E. Bulmor, Vancouver.
D. G. Tubman, Vancouver.
E. G. Palfrey, Grand.
N. C. Halfler, Grand.
Evan Von Rhein, Vancouver.
J. A. Martin, New Westminster
A. Meltzer, Los Angeles.
W. Harvey, Vancouver.
A. D. Westcott, Vancouver.
J. H. Mallett, Vancouver.
E. Throup, Otter Point.
T. Bowers, Vancouver.
T. S. H. Shearman, Vancouver.
G. Cornish, Van Anda.
H. A. Perques, Chicago.
Bessie Morton, Grand.
Jos. R. Ketler, Grand.
Fannie Frankle, Grand.
John Milligan, Otter Point.
H. J. Jacobus, Tacoma.
J. J. Jacobus, Tacoma.
Mac C. Bernstein, Grand.
Ruth M. Bernstein, Grand.
Charles Graham, Grand.
Mr. and Mrs. Sam Kelly, Grand.
H. J. Veitch, Vancouver.
Mr. and Mrs. J. Storey and boy, Manitou.
Hael S. Bidette, Manitou.
H. C. Bennett, Vancouver.
H. J. Baker, Savonas, B. C.
Mr. and Mrs. G. A. Adams, Vancouver.
J. R. Packard, Comox.
M. Henderson, Vancouver.
H. Helgerson, Vancouver.
Ed Mawhinney, Vancouver.
Geo. H. Henley, Vancouver.
E. J. Chandler, Vancouver.
Chas. Aliskey, Portland.

At the Victoria—
G. Simpson, Seattle.
M. McMahon, Seattle.
J. Scott, Vancouver.
J. Donahoo, Kyuquot.
E. Brown, Seattle.
M. J. Wright, Vancouver.
J. J. Cottle, Nanaimo.
W. Smythe, Nanaimo.
T. Cavanugh, Vancouver.
A. E. Evans, Vancouver.
Miss L. Kearns, Vancouver.
Mrs. G. Bell, Kamloops.
W. Jackson, Seattle.
A. E. Bell, Seattle.
J. Noon, Vancouver.
J. H. Sullivan, Vancouver.
J. W. Kolaching, Fort Cobb, Okla.
Jas. Allard, Kenora, Ont.
Jas. Sherman, Vancouver.
W. McKay, Vancouver.
Thomas Smith, Vancouver.
T. D. Black, Vancouver.
W. B. Crocker, Portland.
J. P. Martin, Seattle.
Geo. R. Baker, Vancouver.
J. E. Patersen, Vancouver.
D. J. Howe, Nanaimo.
Charles Mathews, Tacoma.
Alvin Peche, Seattle.
A. W. Hollrah, St. Joe, Mo.
E. G. Thompson, Seattle.

Always Leaders

FIT-REFORM

Hand tailored garments, ready to try on, yet so constructed that alterations can be made quickly and accurately, were originated with Fit-Reform.

The system of training tailors to become perfect in making an individual part of a garment, was introduced into Canada by Fit-Reform.

Styles which easily supplant the efforts of the best custom tailors are created by Fit-Reform.

The protection to purchasers of guaranteeing satisfaction or money back, was original with Fit-Reform.

83

MAIL ORDERS RECEIVE PROMPT ATTENTION
ALLEN & CO.

Fit-Reform

1201 Government St. Victoria, B.C.

BASKETBALL BEGINS

The Shamrocks Defeat High School Juniors

Last evening the Shamrocks opened the season with a win by defeating the High School junior team by a score of 31 to 15. The first period was very even, the score standing at half time with the Shamrocks in the lead by a couple of points, while in the second they seemed to run away from their opponents, finishing with a lead of 16 points. The following is the line-up of the teams and the number of points scored by each player: High School —Pike 4, Lawson, Johnston 8, Shopland, Betterton 3. Shamrocks — Keappock 14, Silver 8, O'Rourke 6, Colbert, O'Leary 3.

PECK OF TROUBLE

Harry Field Has to Answer to United States Customs Officials and Vancouver Police

Vancouver, Nov. 9.—Harry Field was arrested at the boundary line today by United States immigration officials and later turned over to the customs officers on the charge of attempting to smuggle sixteen hundred dollars' worth of diamonds into the United States. Field bought the gems in Vancouver, it is alleged, issuing bogus cheques in payment. As soon as the custom officials are through with him he will be turned over to the Vancouver police for prosecution on the cheque charge.

TO CURE A COLD IN ONE DAY
Take LAXATIVE BROMO Quinine Tablets. Druggists refund money if it fails to cure. E. W. GROVE'S signature on each box. 25c.

The Victoria Transfer Co.
Limited

clip horses by electric machinery.

Now is the time to have it done. It will save labor, and feed besides aid in keeping your horse in good health.

Phone 129
For further particulars

STABLE: BROUGHTON ST. CITY

Advertise in THE COLONIST

MONEY TO LOAN

ON APPROVED SECURITY

FOR RENT—Modern furnished bungalow at Oak Bay with all conveniences, $35 a month. Will rent for a long period if desired.

WANTED—5 acres or so with dwelling, within easy distance of city.

BRITISH-AMERICAN TRUST CO. LTD

Cor. Broad and View Streets, Victoria, B. C.

PREVENT CHILBLAINS

Do not let the wee ones suffer; keep their feet and hands as warm as possible and before Chilblains appear rub well into both feet and hands our excellent

Chilblain Liniment Only 25 cents

This will prevent the mischief by keeping Chilblains away. Absolutely no fear of them appearing at all if you use this unrivalled remedy NOW.

CYRUS H. BOWES, CHEMIST

Government Street, Near Yates.

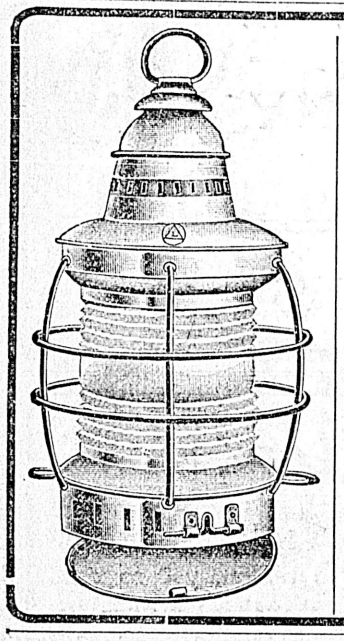

Lamps! Lights!

Our Stock of Ship and Yacht Lamps is large and complete

Side Lights, Head Lights, Anchor Lights, Combination Launch Lights, Canoe Lamps, Brass Cabin Lamps.

E. B. Marvin & Co.

The Ship Chandlers

1206 Wharf St.

DINNEFORD'S

The Physician's Cure for Gout, Rheumatic Gout and Gravel.

The Universal Remedy for Acidity of the Stomach, Headache, Heartburn, Indigestion, Sour Eructations, Bilious Affections.

Safest and most Gentle Medicine for Infants, Children, Delicate Females, and the Sickness of Pregnancy.

DINNEFORD'S MAGNESIA **MAGNESIA**

THE COLONIST ENGRAVING DEPARTMENT

Mothers are wondering what to put on their boys' feet these wet days. A pair of Leckie's celebrated winter Blutcher Boots will solve the problem.

Big size, 1-5.....$2.75

Small size, 11-13....$2.50

J. Fullerton

Quality Shoe Man.

1008 Government Street.

Phone A953.

TO SEATTLE, 25c

S.S. Whatcom, daily except Thursday, at 8 p. m. *

Notice—B. C. Steam Dye Works, 831 Yates street, opposite A.O.U.W. hall, is open again for business. Will be pleased to hear from all our former customers and also new ones. The same quality of work will be maintained as heretofore. J. C. Renfrew, proprietor. *

HOW'S THIS?

We offer One Hundred Dollars Reward for any case of Catarrh that cannot be cured by Hall's Catarrh Cure.

F. J. CHENEY & CO., Toledo, O.

We the undersigned have known F. J. Cheney for the last 15 years, and believe him perfectly honorable in all business transactions and financially able to carry out any obligations made by his firm.

WALDING, KINNAN & MARVIN.
Wholesale Druggists, Toledo, O.

Low Prices for Comforters and Blankets. Large size well filled Comforters $1.25 each. Fine Wool Blankets, English make $3.25 pair. Robinson's Cash Store, 642 Yates street. *

Why have wrinkles, sallow skin, pimples, blackheads, oily skin, smallpox pits, coarse pores or superfluous hair They can all be removed by using Dr. Cristion's celebrated French toilet preparation, direct from Paris. Mrs. Winch, 817 Cormorant street, above Blanchard street. *

NEWS OF THE CITY

The Empress En Fete.

The Empress in honor of King Edward's birthday carried over the front entrance a big Union Jack picked out in electrics while beneath other lights blazed "God Save the King."

Opens Office Here.

An Alberta journalist, in the person of Mr. Will Godson, who, during the past five years, successfully established two newspapers in that province, viz., the Strathcona Chronicle and the Stettler Independent, has opened offices on Government street as an ad. writer and advertising specialist.

Had to Take Rail Route.

Owing to the fact that the San Francisco boat failed to arrive yesterday and there will be no other boat until Thursday, a number of passengers who had intended taking the sea voyage to the Golden Gate were forced to make the trip by rail, leaving yesterday afternoon via the Northern Pacific.

James J. Hill Here

James J. Hill, chairman of the board of directors of the Great Northern Railway, paid a flying visit to Victoria on Sunday. Arriving at noon from the Sound he left again at three o'clock for Vancouver. His visit was in order that he might meet Lord Northcote, late governor-general of Australia.

Rev. Dr. Campbell's Substitutes.

As Rev. Dr. Campbell was confined to the house through an attack of lumbago, his substitutes yesterday in the First Presbyterian church were: Rev. A. J. Brace in the morning, and Mr. A. T. Frampton in the evening, while the Thanksgiving service, which was announced for yesterday morning, was abandoned.

Crook Gets Away.

No trace has as yet been discovered of the individual who on Saturday night succeeded in victimizing H. Kawai, a Japanese merchant, Douglas street, by means of a worthless cheque. This class of crook has been conspicuous by its absence for a considerable time, and evidently the stranger found it an easy thing to work his game. He is believed to have taken the boat across the Sound.

Smoke Causes Run.

Smoke from a defective pipe in the basement of the Northern Crown bank building last evening about 8.30 o'clock gave the fire brigade a run. Some of the staff working in the bank noticed the smoke and becoming alarmed sent in the alarm. The trouble was found to be the stove pipe which had been pulled out from the chimney. No damage was done to the bank premises, but it is likely that a quantity of silks in the Japanese store next the bank will be ruined by the smoke.

Auto Takes to Ditch.

While attempting to dodge a drunken man who walked almost directly in front of the auto driven by Joseph Wachter yesterday afternoon at 4.30 o'clock near the Oak Bay hotel, the latter was forced to suddenly turn his machine into the ditch coming in contact with a tree. One of the front wheels of the car was badly broken, and the persons in the machine shaken and frightened but none of them were thrown out or received any injuries. The accident necessitated a delay until another wheel could be sent out to replace the broken one.

Commissioner Coombs Coming.

Commissioner Coombs, the official head of the Salvation Army in Canada, Newfoundland, Alaska and the Bermudas will arrive in the City of Victoria this evening, and will be accompanied by Mrs. Coombs, Colonel Pugmire, Secretary for the Army's Prison Work in the Dominion and Staff Captain A. Morris, Commissioner Coomb's Private Secretary. The Commissioner will deliver an illustrated lecture entitled "Bethlehem to Calvary" in the A.O.U.W. hall this evening. This lecture has been given in the Massey Hall, in Toronto, and repeated by special request.

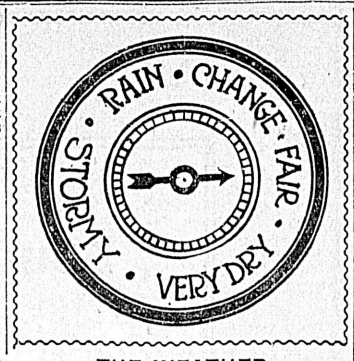

THE WEATHER

Meteorological office, Victoria, B. C., at 8 p. m., November 9, 1908:

SYNOPSIS.

The barometer is abnormally high over the North Pacific slope, and is falling along the coasts of Oregon and California. The weather has been fair from Northern British Columbia to California. A moderate cold wave is becoming general in the Prairie provinces and light snow is reported at Winnipeg.

TEMPERATURE.

	Min.	Max.
Victoria	41	48
Vancouver	39	43
New Westminster	38	42
Kamloops	34	48
Barkerville	24	36
Fort Simpson	42	46
Atlin	34	42
Dawson, Y. T.	2 below	16
Calgary, Alta.	18	30
Winnipeg, Man.	20	22
Portland, Ore.	42	58
San Francisco, Cal.	50	56

FORECASTS.

For 24 hours from 5 a. m. (Pacific Time) Tuesday:

Victoria and Vicinity: Winds mostly northerly or easterly, fair with showers tonight or on Wednesday.

Lower Mainland: Light or moderate winds, fair with showers tonight or on Wednesday.

SUNDAY.

Highest	53
Lowest	40
Mean	46

Sunshine, 7 hours, 54 minutes.

MONDAY.

Highest	48
Lowest	41
Mean	43

Sunshine, 3 hours, 18 minutes.

THE MAILS

Vancouver and the East

Closes—Daily at 11.30 p.m. and 1.30 p.m., except Sunday.

Due—2.30 p.m., except Tuesday, and 7 p.m. daily.

United Kingdom and Foreign

Close—11.30 p.m. except Sunday and 1.30 p.m.

Due—7 p.m. daily.

United States via Seattle

Close—Daily at 3 p.m.

Due—Daily at 1 p.m.

United States via Vancouver

Close—Daily, except Sunday, at 11.30 p.m.

Due—1 p.m. daily.

China and Japan

Close—Nov. 8, 18, 22, 24, 28.

Due—Nov. 2, 7, 8, 16, 23, 28.

Australia and New Zealand

Close—Nov. 6, 15.

Due—Nov. 18.

Dawson, Atlin, White Horse, etc.

Close—Nov. 3, 7, 12, 15, 18, 25, 26, 30.

Due—Uncertain.

Port Simpson, Prince Rupert, etc.

Close—Nov. 1, 3, 7, 10, 15, 17, 18, 24, 30.

Due—Nov. 4, 10, 14, 16, 22, 25, 27, 30.

West Coast Ports

Close—Nov. 1, 10, 20.

Due—Nov. 5, 18, 27.

Alberni

Close—Via Nanaimo, Tuesday, Wednesday and Friday. By steamer, 1, 10, 20.

Due—Via Nanaimo, Tuesday, Thursday and Saturday. By steamer, 5, 18, 27.

Y.M.C.A. Week of Prayer.

During the present week, which is being observed as the International Y.M.C.A. week of prayer, service between the hours of 5 and 6 o'clock will be held daily in the Y.M.C.A. auditorium. Mr. A. T. Frampton led the meeting yesterday morning, and Mr. W. G. Findlay will take the leading part this afternoon.

AT THE VICTORIA THEATRE

Friday and Saturday Nights and Saturday Matinee, in aid of the building fund of Victoria Seamen's Institute the beautiful fairy extravaganza

NOV. 20 and 21

"THE PIXIES"

By W. A. Milne, Author of "Aladdin," Etc.

Given by home talent, under personal direction of the author

200—YOUNG LADIES AND CHILDREN IN CAST—200

All in grotesque and beautiful costuming, representing Pixies, Brownies, Goblins, Insects, Monkeys, Pickaninnies, Fairies, Butterflies, Flower Girls, Pages, Amazon Guards, Japanese Maidens, etc.

TWO HOURS OF FUN AND FROLIC IN FAIRYLAND

EVENING PRICES—25 cents to $1; MATINEE PRICES, Children 25 cents, Adults 50 cents. (No seats reserved for matinee.

Sale opens at box office Wednesday morning, November 18th.

"It is the most beautiful and laughable entertainment ever devised for amateurs."—Minneapolis Journal.

IRISH LINENS

We wish to draw your attention to our fine stock of Linen for Drawn Work, at, from, per yard .. ..50c to $1.00

Handkerchief, Linen, from, per yard .. ..60c to $1.00

Fronting, Linen, at, per yard 50c

Linen Damask Tabling, from, per yard .. ..40c to $1.00

Unbleached Tabling, from, per yard .. ..25c to 50c

Huckaback Linen, per yard..25c

G. A. Richardson & Co.

VICTORIA HOUSE

636 YATES ST.

The Diamond is King

over all other precious stones, therefore unrivalled for an engagement Ring. A splendid opportunity to purchase just now here from our fine new stock offered at favorable prices:

SOLID GOLD DIAMOND RINGS $9.00 to $400

DIAMOND BROOCHES ..$12 up

DIAMOND SCARF PINS, $10.00 to $200.00

See Our Special Diamond Ring at $12.00

W. H. Wilkerson

915 Government Street

Telephone 1606

Victoria Convalescent and Nursing Home

A commodious and fully-equipped, modern nursing home for both acute and convalescent cases.

MATRON

Nurse M. E. Madigan

Assisted by

Nurse.....M. W. Hardie

Nurse.....E. G. Saunders

And competent staff of fully certificated nurses.

For Tariff and Charges, address

THE MATRON

VICTORIA NURSING HOME

1234 Pandora Street, Victoria, B.C.

World's Best Typewriters

At New York, Oct. 22nd, "World's Championship" won on the "Underwood."

American Amateur Championship, twenty-five contestants using five different makes of machines.

The SEVEN FIRST positions won on the "Underwood."

BAXTER & JOHNSON

Agents

809 GOVERNMENT ST.

Mock Parliament.

A meeting to complete the organization of the mock parliament which it is expected will furnish much entertainment besides serving some very useful purposes during the winter season will be held tomorrow evening in the Y.M.C.A. rooms. Judging from present appearances both government and opposition will be represented by very capable speakers.

OBITUARY NOTICES

Williams

The funeral of the late George Williams took place yesterday morning from his son-in-law's residence, Sidney, at 9 a.m., thence to the Roman Catholic church at Saanich Arm at 10.30. Interment was at Mission cemetery. Rev. Father Vullinghs officiated. The pallbearers were L. Flecher, N. Butler, L. Montowtio and H. Fainbelo.

Welch

The death occurred on Sunday afternoon at the residence, near the Four-Mile house, of George Welch, an old and respected pioneer of British Columbia and of this city. The deceased gentleman was apparently in his usual good health up till the last, having attended to his duties up till the hour he died, when an attack of heart failure summoned him to the great beyond. Mr. Welsh was born in Hipalston, Eng., 71 years ago, and moved to this province during the gold rush on the Fraser river fifty years ago, and went in search of the yellow metal. Later returning, he occupied himself at his trade as a carpenter. During his latter years he was caretaker of the Esquimalt Water Works, and was engaged in those duties up till his death. One son only survives him. The remains have been removed to the parlors of the B. C. Funeral Furnishing company, Government street, from whose chapel the funeral will take place on Thursday afternoon at 2:30.

Young

The funeral of the late Charles James Young takes place this afternoon from the residence, 1815 Chambers street, at 2:30 and later to Ross Bay cemetery for interment. The Rev. W. Leslie Clay will conduct the services.

Owen

The funeral of the late Mrs. Owen will take place from the family residence tomorrow afternoon.

Mount Your Photos

in Silver Frames. They are far more attractive and ornamental than any other kind.

Our assortment of plain and fancy Sterling Silver frames contains all shapes, at prices from 50c up. Stamp photos 25c each.

REDFERN'S

1009 Government St. Victoria.

Sashes Doors and Woodwork of all Kinds

J. A. SAYWARD.

LUMBER

ROCK BAY VICTORIA, B. C.

Rough and Dressed Lumber, Shingles Laths, Etc.

P.O. Box 298. T. ELFORD Manager. Telephone 162

THE SHAWNIGAN LAKE LUMBER CO. Ld.

MILLS: SHAWNIGAN LAKE

Manufacturers of Rough and Dressed Fir and Cedar Lumber, Lath, Shingles, Mouldings, Etc. of the best quality. Seasoned Kiln-Dried Flooring and Finishing Lumber and Apple Boxes always in stock.

Office and Yards: Government and Discovery Streets, Victoria, B.C.

For Lumber, Sash, Doors and all Kinds of Building Material, go to

The Taylor Mill Co.

Limited Liability.

Mill, Office, and yards: 2116 Government St., P.O. Box 628. Telephone 564.

CAMERON LUMBER COMPANY, Ltd.

Lately Called The Taylor-Pattison Mill Co.

Lumber Manufacturers and Dealers

Carry in stock all classes rough and dressed lumber, moldings, gutter, doors, shingles and lath.

Mills and Yard 355 Garbally Road. Phone 864

City Office Corner Fort and Broad Streets. Phone 1279

EGGS! EGGS!

Sylvester's Excelsior Poultry Meal is a ground feed containing Bonesgrit and so proportionately mixed so that if fed in the morning or evening warm will keep your home supplied with fresh eggs. $1.50 per sack, 80 lbs.

SYLVESTER'S POULTRY SUPPLY HOUSE, 709 YATES.

Japanese Fancy Goods

Best Store to Get the Oriental Souvenirs

THE MIKADO BAZAAR

1404 Government St., cor. Johnson Street. Victoria Hotel Block.

Phone 1433. When you require good XXX No. 1 Shingles get them from

The Ladysmith Lumber Co., Ltd.

YARD, 1924 STORE STREET, SPRATT'S WHARF

Also dimension shingles, plain and fancy butts. Good fir laths always in stock. Prompt delivery made and satisfaction given.

F. S. McIntosh, Salesman.

Ladies' Underwear Specials: Knitted Underwear, 25c a garment, Unshrinkable Wool Underwear $1.15 a garment, Knitted Corset Covers, 25c and 40c, Penman's Unshrinkable Wool Combinations, $1.90 a suit. Robinson's Cash Store, 642 Yates street. *

Novelties Just Received in Fancy Linens: Pillow Shams, Sideboard Scarfs, Embroidered Pillow Slips, Tea Cosy Covers and Brown Holland Cushion Covers, newest styles and at lowest prices. Robinson's Cash Store, 642 Yates street. *

McClary's New Steel Range, "Sask-Alta," has the latest improvements, is the best and handsomest ever built in Canada. Call and inspect it at Clarke & Pearson's, Yates street.

A splendid collection of views and work, beautifully done is the universal verdict upon our new book of views. Call and get a copy before they go. Victoria Book & Stationary Co., Ltd. *

A. O. U. W. Hall.—Auxiliary Anti-Tuberculosis Fair, commencing Thursday evening, Nov. 26th, lasting Friday and Saturday. *

Do you need a Furnace? If so, get the best. The "New Idea" is unexcelled. Prices on application. Pacific Sheet Metal Works, 931 View street. Phone 1772. *

ONLY THING THAT HELPED HIS KIDNEYS

British Columbia Likes Gin Pills.

Chilliwack, B.C.

I divide the year about equally working on this ranch and on various logging claims, being consequently entirely dependent on bodily fitness for a living. At times I have suffered like many others in this country from backache and weak Kidneys, sometimes to the extent of being laid up for weeks together. Having tried many remedies I have pleasure in stating that your Gin Pills are the only one from which I have derived any permanent benefit. I had been using them only a short time when the trouble left me, and has not returned since. J. EDWARD JAMES.

Try them at our expense. Write for sample box, free if you mention this paper, then, when you see that Gin Pills are helping you, you can get them at your dealer or from us direct, 50c. a box —6 for $2.50.

Dept. V C National Drug & Chemical Co., Limited, Toronto. 118

Be Sure and Procure a

CLAIM CHECK

For baggage delivered to

Victoria Transfer Co.

Limited

It saves endless bother When leaving the station or wharf you present our check to the baggage agent and receive your regular railway check in return. Open day and night.

Telephone 129

FOR THE WINTER MONTHS at the

Maryland Restaurant

Oysters and Shell Fish a Specialty

The Best in the market is not too good for our patrons

Cleanliness and good attention. Reserved seats for families. Try the Maryland

Lunch Commences at 11.30

K. METRO, Proprietor

TO SEATTLE, 25c

S.S. Whatcom, daily except Thursday, at 8 p. m. *

A White Cook does all the cooking at Ringshaw's cor. Yates and Broad, and everything is cooked on the premises. We make fresh daily, veal and ham and pork pies, and use only the best and freshest of meat. Call at our select refreshment parlors if you need a good cup of tea, coffee or bovril. Phone us your order for wreaths, sprays, bouquets and cut flowers of all kinds. Phone 1424. *

TO SEATTLE, 25c

S.S. Whatcom, daily except Thursday, at 8 p. m. *

Ladies' and Children's Hosiery Special: 50 dozen of Ribbed Cashmere Hose. Special price 25c a pair. Robinson's Cash Store, 642 Yates street. *

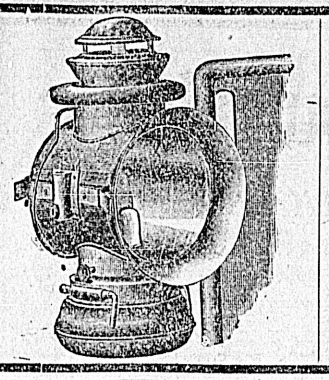

Driving Lamps
Cold Blast Lanterns
Dashboard Lanterns
Railroad Lanterns

For Sale By

THE HICKMAN TYE HARDWARE CO., LTD.

544-546 Yates St., Victoria, B. C.

CLAY'S METROPOLITAN TEA & COFFEE ROOMS

Afternoon Tea Parties

supplied on the shortest notice

CLAY'S CONFECTIONERY

Tel. 101. 619 Fort Street.

WIGS, WIGS

and Ladies Masquerade Suits for hire at

Mrs. C. Kosche's

Hairdressing Parlors, 1105 Douglas St. Phone 1175

TULIPS

There is nothing to equal a bed or border of Tulips blooming in the Spring. The colors are exquisite and in great variety. Bulbs should be planted in October or November.

JAY & CO., 1107 BROAD STREET.

MRS. CAMPBELL
Chiropodist
OLD FEET MADE AS GOOD AS NEW
905 Fort St.
Phone 1678.

Wears like the Pyramids

Malthoid Roofing is regarded by large builders as permanent in nature as the pyramids of Egypt. Write for full descriptive matter.

The Paraffine Paint Co.
San Francisco

R. ANGUS
Wharf Street.

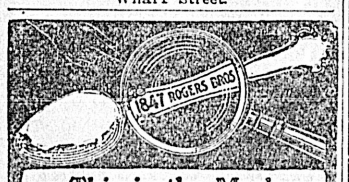

This is the Mark

that guides you to durability, style and beauty when buying spoons, forks, knives, etc.

"1847 ROGERS BROS."

The standard of quality for nearly sixty years. In buying Walters, Tureens, Trays, etc., if you want quality ask for the goods of

MERIDEN BRITA CO.

IF YOU TAKE

THE COLONIST

YOU GET THE NEWS

Great Sale of Men's and Boy's Clothing at Western Clothing House, 533 Johnson St.

If your Furnace is out of order ring up 1772 and have one of our expert furnace men overhaul it. Pacific Sheet Metal Works, 931 View St.

EXTRAORDINARY MUSICAL EVENT

ALBANY RITCHIE

The eminent Violinist, will appear at the

VICTORIA THEATRE

Saturday Evening, Nov. 14

Under the patronage of His Excellency Earl Grey, Governor-General, and the management of the Victoria Musical Society.

Mr. Ritchie uses the

GERHARD HEINTZMAN PIANO

FLETCHER BROS.

SOLE AGENTS

$50,000 TO LOAN

On First Mortgage Improved Security

HEISTERMAN & CO.

1207 Government Street

Phone 55

Seasickness Quickly Cured

"Mothersill's" quickly cures Sea and Train sickness. Guaranteed perfectly harmless to the most delicate. Money refunded if not satisfactory.

For sale at Drug Stores and first-class Steamers, or Mothersill Remedy Co., Ltd., 226 State Street, Detroit. For sale and recommended in Victoria by W. S. Terry, W. Gardner, J. R. Robertson, B. C. Drug Store, Ltd.

THE EXCHANGE

718 FORT STREET

Telephone 1737 Residence A280

FURNITURE

Bought Sold or Exchanged. Made to Order or Repaired

Special prices in Chests of Drawers, Lounges, Rattan Chairs, etc.

JOHN T. DEAVILLE Manager

P.O. BOX 363 PHONE 77

LEMON GONNASSON & CO.

DOORS, SASH AND WOOD FINISH OF EVERY VARIETY.

Rough and dressed lumber, lath and shingles; also a large stock of Australian mahogany and Eastern birch flooring.

THE CAPITAL PLANING MILLS

Corner Government and Orchard Streets

CAPTAIN COX PASSES TO HIS LAST BOURNE

Was Well Known in Shipping and Business Circles Over Seven Seas

Capt. John Graham Cox, of the firm of E. B. Marvin & Co., Lloyd's agent in Victoria, and one of the best known and most respected shipping men in the northwest, passed away yesterday at St. Joseph's hospital. He was operated upon for appendicitis on Wednesday night and weakened by the shock, passed away yesterday.

The death of Capt. Cox will prove a great loss to the community, and more especially to the shipping fraternity and visiting shipmasters. The news, too, will be heard in many places about the Seven Seas when the mails carry it to faraway places, with much sorrow, on many ships in many climes, for every shipmaster who has ever visited Victoria, treasures pleasant recollections of Capt. Cox. He was public-spirited and never failed to assist in any movement tending to the betterment of the port and city. He was a pilotage commissioner, a prominent member of the Board of Trade and a leading citizen.

Interested in Sealing

Since he came to Victoria to make his home when he brought the sealing schooner Sapphire here in 1884, he has been interested in the sealing industry, and, as well as being a member of the firm of E. B. Marvin & Co., the well known ship chandlery firm, he was a director of the Victoria Sealing company, and a director of the Capital City Canning company. His advice upon matters of shipping law was constantly sought by lawyers and others, and he was considered one of the best authorities on questions of marine law and shipping and marine insurance business generally on the Pacific coast. As an expert upon the pelagic sealing industry his views were sought by the various governments interested in the question, and he was called to Ottawa and Washington when the Joint High Commission sat to be consulted with regard to sealing matters. On several occasions he sat as an assessor with admiralty judges in marine cases, and he has taken part in many other public services.

To those shipping men and others who were wont to gather at his office at E. B. Marvin & Co.'s store, those who recall his cheery nature and recall the fund of reminiscences he had to give of his life at sea and ashore in many lands, of his life in South America as a young man, his adventures at sea and elsewhere; and those who came in their difficulties to seek his advice, ever cheerfully given, to seek his aid, always available, the passing of Capt. Cox will be a great loss. To visiting shipmasters, too, the loss will be great, for they found much assistance from the late captain.

He is survived by Mrs. Cox, to whom he was married at Montevidio, the capital of the Argentine republic where he lived for some years and engaged in business there. His sister, Mrs. Jordan, and brother, Capt. William Cox, pilot, and two daughters, Mrs. Harris, wife of Capt. C. I. Harris, of the steamer Salvor, and Mrs. Ferris, wife of Capt. Frank Ferris, manager at San Francisco of the Union Oil company's steamship fleet, also survive him.

A Nova Scotian

Capt. Cox was born at Maitland, Nova Scotia, in 1843, and came of a shipowning and seafaring family. He went to sea as a boy in one of his father's ships, sailing out of Nova Scotia with his father. During the days of the civil war he was on vessels trading to the Mediterranean and voyaged to the Black Sea. He afterward went on steamships running between New York and Aspinwall and told at times of how they ran from Confederate warships. Afterward he went to Montevideo and engaged in business ashore. He was engaged in various businesses during the early days of that section and afterward bought a trading schooner and engaged in the coasting trade. While operating this vessel he had adventures of various kinds, and, when in a reminiscent mood told interesting episodes of the adventurous days when the Welsh colonists were at Patagonia. He was a man without fear and on various voyages was warned that pirates were at such a port or the other, but he never interrupted his journey, and on one occasion encountered a pirate schooner in the river at Rio Negros. It was the heyday of adventure on the South American coast and Capt. Cox took part in many an episode under circumstances which redounded to his credit.

First Visit Here

His first visit to Victoria was in 1882 when he came here as master and part-owner of the bark M. & S. Cox, which loaded lumber at the Hastings Mills for Callao. From the Peruvian port, Capt. Cox sailed to London where he sold the M. & S. Cox, and returned to Nova Scotia, where he purchased the bark Von Moltke, which was well known at this port in the early days. Taking the Von Moltke to New York on her first voyage under his house flag, Capt. Cox sailed her to Australia and thence to Shanghai. He then came to Victoria in 1884 and made three trips between this port and the Orient in that year in the Von Molke, finally disposing of the bark in December, 1886, to Capt. Meyers, who in turn sold her to Nicholas Richard of San Francisco.

When here Capt. Cox became impressed with the possibilities of the pelagic sealing industry and after disposing of the Von Molke, went to Halifax and bought the sealing schooner Sapphire, which he sailed around the Horn to Victoria—she being the second schooner brought from Halifax to this coast. His brother, the late Capt. Clarence Cox, was given command and kept command until the Sapphire was burned some years ago off the west coast of Vancouver island after a number of successful cruises to Bering Sea.

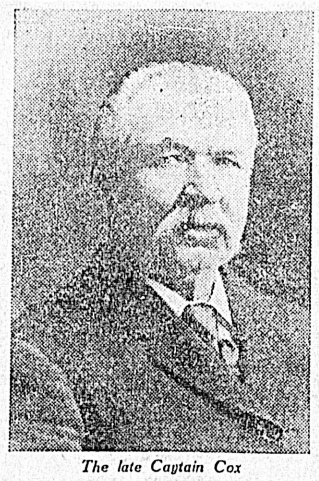

The late Captain Cox

Joined E. B. Marvin & Co.

It was soon after his arrival here with the schooner Sapphire that Capt. Cox associated himself with the firm of E. B. Marvin & Co., with whom he was engaged in business until his regrettable demise yesterday. The firm engaged in sealing, and bought several vessels, the Triumph in 1888, the E. B. Marvin, now engaged, from Halifax, whither she was sent to engage in the Cape Horn sealing grounds, in 1889, the Carlotta G. Cox in 1890, and the Vera and Annie E. Paint in 1892. The Vera, which was bought by Capt. J. G. Cox, was formerly the notorious smuggler Halcyon.

Some of the company's fleet was engaged in Japanese waters, and in 1890 and subsequent years, Capt. Cox went to Yokohama and Hakodate, where he made a host of friends who will hear the news of his death with much regret. He looked after the business of the sealing schooners in Japan, and also made trips to London and elsewhere on the business of the company. When the sealing company was formed some years ago he was elected a director and has yearly been re-elected.

ARCTIC CHIEF-ELECT HOST AT LUNCHEON

Entertains Members of Brotherhood and Local Ladies' Committee

Prior to the departure of the members of the Arctic Brotherhood on Saturday afternoon, a charming luncheon was tendered by Judge Hannan, newly elected Grand Arctic Chief, to the members of the order and as many members of the local ladies' committee as were present. The luncheon was given at the Empress Hotel at 12:30 o'clock and until it was time for the visitors to board the boat for Seattle an enjoyable time was spent. Judge Hannan presided. On his right was seated Mrs. Gordon Hunter and on his left Mrs. Simpson, both of whom were indefatigable in their efforts to make the stay of the visiting Arctic Brothers an enjoyable one. Among those present were: Judge and Mrs. Claypole, Judge Bard, Mr. and Mrs. Chealander, Mr. and Mrs. Scearce, Miss Scearce, Mr. and Mrs. Morte Craig, Miss Craig, Dr. Ederett, Mr. and Mrs. Von Hasslocker, Mr. Burham, Miss Thain, Casey Moran.

After luncheon Judge Hannan proposed the health of the King, which was drunk with enthusiasm as was also the toast to the President, proposed by Judge Claypole. Toasts were also drunk to Mayor Hall and to the ladies, the event terminating with the singing of "Auld Lang Syne," and "For He's a Jolly Good Fellow." A group photograph was taken of the party, and afterwards an impromptu dance was held until it was time for the visitors to depart for the boat.

Twelve-Inch DISK Talking Machine Records

REDUCED TO

85c

FLETCHER BROS.

1231 Government Street

Our Christmas Sales Are Now Commencing

On account of being overcrowded with stock we intend to sell at lower prices than ever.

Diamond Rings Earrings Lockets Brooches, etc.

at prices so low that they cannot fail to draw the attention of the purchaser.

All articles marked in plain figures.

STODDART'S JEWELLERY STORE

YATES STREET - - - 2 DOORS FROM DOUGLAS STREET

PARCEL DELIVERY PLAN IS APPROVED

Believed That New Project By Transfer Company Will Prove Useful

The latest plan of the Victoria Transfer company to place special parcel delivery wagons upon regular routes throughout the city, announced in the Colonist of Sunday morning, has excited many expressions of approval throughout the city. It is felt that the innovation will meet a long-felt want and will prove useful not only to merchants, in both a large and small way, but to almost every resident of the city.

The new delivery will be inaugurated on Thursday next when four wagons, built specially for the purpose, will be placed upon various routes, thereafter will twice a day, at nine and three, start to cover these after paying preliminary rounds of visits to the business section, while on Saturday evening a third delivery will in all probability be made.

Number one district includes James Bay and Beacon Hill; number two, Foul Bay road, Ross Bay, Oak Bay and Fort street; number three, Rock Bay, Victoria West, Esquimalt and the Gorge district; while number four extends over North Ward, Douglas street and the Jubilee hospital.

Parcels will be delivered not only from the central district to the outlying districts but also from outlying district to outlying district, the Transfer offices being the clearing houses. The wagons will call at the point desiring them if a message is phoned to the Transfer stables.

To save merchants and other users the trouble of reckoning the number of parcels which will be delivered each month, books of ten and fifteen-cent tickets will be sold which may be handed to the driver with the package for transfer.

THANKSGIVING DAY IS SPENT IN VICTORIA

Many Go Shooting, and Family Re-Unions Are the Rule in the Homes

Thanksgiving Day was spent very quietly in Victoria so far as any outward indications went. There was a football match at Oak Bay yesterday afternoon at which a good crowd of spectators had the satisfaction of seeing the Vancouver team soundly trounced by the locals. There were also several practice games on the different grounds, but otherwise there were no special festivities going on. On the other hand a great many people took advantage of the special steamer rates to the mainland, and went over to Vancouver to spend a day with friends or relatives there.

But it does not follow that because there were no signs of hilarity on the streets, that the holiday was not thoroughly appreciateed. A stroll through the residential districts by one of the discerning resulted in the discovery everywhere of preparations for family rejoicing. Family reunions were the order of the day, and family dinner parties the rule rather than the exception. Seasonable turkey, goose, chicken and other toothsome delicacies were very widely consumed last evening, and good cheer and jollity reigned in the homes everywhere.

A stranger yesterday remarked that the streets were as quiet on Sunday, and that Victoria apparently gave thanks sadly. He was not aware that every Victorian is a born sportsman and hies himself to the woods whenever he has an opportunity. Saturday, Sunday and yesterday large contingents of hunters crowded the trains or went out by road to their favorite hunting grounds, and last night were seen returning more or less laden with spoils and a new crop of hunting stories.

It is possible to get larger bags of grouse on the prairies or on the moors of Yorkshire and Scotland, or more deer in a day in southern Alaska, or more ducks and geese on the upper Athabasca, but a city of any size has yet to be discovered where after fifty years of shooting any sportsman owning a gun and a dog, and often without a dog can go out in the morning for a day's shooting and return the same night after having had sufficiently good sport to make it worth while, providing always that he knows his business and can hold his gun straight. Thus it happens that such days as yesterday, the majority of the younger men hiked for the woods, though the pater familias may remain in the bosom of his family while the good wife superintends a meal which fitly marks the occasion.

It is a tribute to the city and the citizens that yesterday the bars were doing no more business than on ordinary days, in fact less than usual during the daytime. Victorians as a class, moral reformers to the contrary notwithstanding find their chosen forms of amusement in healthy out door pursuits, and on a holiday the visitors must look elsewhere than on the streets to find what he has come to see.

ST. ANDREW'S SOCIETY

Election of Officers Takes Place—Arrangements for Dinner

The annual meeting of the St. Andrew's society of this city was held in the Sir William Wallace last evening. A number of matters of routine business were transacted, but interest centred around the election of officers. Mr. James Taylor, a vice-president of last year, was elected honorary president, while for the third term P. J. Riddell was again returned as president. The other officers were: First vice-president, Donald McIver; second vice-president, Edward Wishard; treasurer, James Angus; recording secretary, W. Wishard; financial secretary, Arthur Manson; guard, Robert Wilson.

The society's annual dinner will be held on the 30th of the month at the Empress hotel and arrangements are already under way for a fine evening's entertainment.

The cheapest tea to use is not the lowest priced. You can buy tea a few cents a pound cheaper that will make a drink, but if you want an absolutely pure, healthful, cleanly prepared tea use "Salada." It is infinitely more delicious and decidedly more economical than other teas, because it goes farther.

If It's Correct, Christie Has It

Special for the Week

LADIES' VELOUR CALF, BLUCHER CUT BOOTS, dull tops, new shape, just the thing for this weather $3.00

MEN'S WINTER CALF, BLUCHER CUT, LACED BOOTS, heavy soles, for winter wear; strong and neat $3.00

CHRISTIE'S Corner GOVERNMENT AND JOHNSON STREETS

If Christie Has It, It's Correct

You'll Need a Coal Scuttle

Might as well get one now, and get one of our fine values.

Black and Galvanized Coal Scuttles, 50c, 60c to $1.50

This store is headquarters for Cooking Utensils of all descriptions. We itemize:

Strainers with Wire Handles, handy and serviceable, at 5c to .. 25¢

DRAKE & HORN HARDWARE MERCHANTS

608 Yates Street, corner of Government St., Victoria, B. C.

Thanksgiving Day

We are thankful to the people of Victoria for the support they have given the Anti-Combine Grocery, and we will still continue to give them the best value for their money in the city.

COPAS & YOUNG.

We have received a shipment of B. & K. Rolled Oats and Wheat Flakes, which we can and do put our own price on.

Rolled Oats—7 lb. paper bag ..... 35¢
22 lb. paper bag $1
Wheat Flakes—5 lbs. 25¢

Combine price for these goods are: 7 lb. Rolled Oats, 45c; 22½ lb. Rolled Oats, $1.25; 5 lb. pkt. Wheat Flakes with a small piece of crockery, 35c.

Golden West Washing Powder—3 lb. pkt. ..... 20¢
Tartan Brand, Peas, Beans or Corn—Per tin .... 10¢
Sapolio—Per cake .... 10¢
Nice Cheese—Per lb. .. 20¢
Malta Vita—Per pkt. .. 10¢
Tetley's Loose Tea—4 lbs. for $1
Trophy Jelly Powder—4 pkts. ..... 25¢

Independent Creamery Butter—Per lb. ..... 35¢
3 lbs. $1
Nice Mealy Potatoes—Per sack, 100 lbs. ..... 90¢
Our Flour has arrived—Per sack $1.75
SHREDDED COCOANUT Per lb. ..... 20¢
Lovely Pineapples—Each, at ..... 25¢
Herrings in Tomato Sauce—2 tins for ..... 25¢
English Malt Vinegar—Quart bottle ..... 15¢
Pearline—2 pkts. for .. 25¢
Jello—3 pkts ..... 25¢
Pure Ontario Honey—5 lb. tin for $1
Birds Egg Powder—Per tin ..... 15¢
Sultana Raisins—Per pkt., at ..... 10¢
Cleaned Currants—Per lb., at ..... 10¢
5 lbs. ..... 45¢

COPAS & YOUNG

ANTI-COMBINE GROCERS

633 Fort Street. Prompt Attention. Phone 94.

Winter Suits for the Boys

Parents can clothe their boys more warmly, more neatly, more cheaply and with clothes that will wear longer, by buying

SANFORD CLOTHING

Made of British and Canadian Tweeds, Blue and Black Serges, Corduroys and Chinchilla, and in Norfolk, Sailor and Buster styles.

Sanford Clothing Saves Worry.

W. E. SANFORD MANUFACTURING CO., LTD.

HAMILTON, ONT. WINNIPEG, MAN.

THE NORTHERN CROWN BANK

Comprising the Northern Bank and the Crown Bank of Canada amalgamated under authority of Act of Parliament.

HEAD OFFICE: WINNIPEG

Capital Authorized $6,000,000.00
Capital (Paid up) $2,200,000.00
Rest and Undivided Profits $225,000.00

Fully equipped to undertake every description of Banking transaction.

Buys and sells Bills of Exchange, Drafts and Orders on all countries

GODFREY BOOTH, Local Manager, VICTORIA, B. C.

To Contractors and Builders

To those building their own homes we are supplying Yale & Towne hardware for many of the palatial homes being erected in the city and vicinity. Yale & Towne hardware is being used in the best business blocks in the city. Let us figure for you. Estimates cheerfully given.

B. C. Hardware Co., Ltd.

Phone 82. Cor. Yates and Broad Sts. P.O. Box 683

HIGH-GRADE SIMPLEX

ELECTRIC IRONS

Will not only save your time, but will make your labor a pleasure, besides banishing all dirt and dust. They are simplicity itself; irons heated in two minutes. Can be attached to any ordinary lamp socket.

This month we are quoting lower prices on all electric supplies

HINTON ELECTRIC CO., LTD.

911 Government Street, Victoria, B.C.

Y. M. C. A.

Boys' Membership Contest

New rooms and better equipment. Gymnasium and baths.
School Boys, a year $3
High School Students and Employed Boys $5
OYSTER SUPPER AT END OF CONTEST
Get the boy a ticket now for Christmas.

Trebled in Three Months

That's what our business has done by giving an efficient service at reasonable prices.

BAGGAGE EXPRESS AND DRAYAGE

We handle tonnage or small packages at any hour during the day or night.

The Victoria Transfer Co. Limited

Telephone 129

University School

FOR BOYS. VICTORIA, B.C.

Warden, Rev. W. W. Bolton, M.A., Camb. Principals: R. V. Harvey, M.A., Camb. Univ.; J. C. Barnacle, Esq., London Univ. Assistants: R. Yates, B.A., Oxford Univ.; F. A. Sparkes, Esq., Oxford Univ. Bursar, Capt. H. J. Rous Cullin, late Assistant Bursar of Lancing College.

Excellent accommodation for boarders. Cadet Corps, manual training, chemical laboratory. The School has purchased a new property of 15 acres, which is now begin laid out in playing fields, drill grounds, etc. Extensive new brick buildings now in course of erection at Mount Tolmie.

Apply—The Bursar. Phone 65
School Office: 1205 Broad Street.

MONEY TO LOAN

On First Mortgage Improved Security

SWINERTON & ODDY

1206 Gov't St.

COLLEGIATE SCHOOL FOR BOYS

The Laurels, Belcher Street, Victoria, B. C.
Patron and Visitor
The Lord Bishop of Columbia.
Head Master
J. W. LAING, ESQ., M.A., Oxford
Assisted by A. D. Muskett, Esq. J. F. Meredith, Esq., H. J. Davis, Esq.

Boys are prepared for the Universities of England and Canada, The Royal Navy, R.M.C. Kingston, and Commerce. First-class accommodation for boarders. Property of five acres, spacious school buildings, extensive recreation grounds, gymnasium, organized Cadet Corps.

Aims at Thoroughness, Sound Discipline and Moral Training.

The Christmas term commenced Monday, September 7th, at 2.30 p.m.

Apply Head Master. Phone 63.

Skill

It is our skill in compounding prescriptions which pleases your doctor. Our low prices have an equally pleasant effect on you when you honor us with your prescriptions.

HALL'S Central Drug Store

N. E. Corner Yates and Douglas, VICTORIA, B. C.

CORRIG COLLEGE

Beacon Hill Park. Victoria, B. C.

Select High-Grade Day and Boarding College for Boys of 8 to 15 years. Refinements of well-appointed gentlemen's home in lovely Beacon Hill Park. Number limited. Outdoor sports. Prepared for Business Life or Professional or University examinations. Fees inclusive and strictly moderate. A few vacancies at winter term, January 4th.

Principal, J. W. CHURCH, M. A.

St. George's School for Girls and Kindergarten

A BOARDING AND DAY SCHOOL

providing a sound education, mental, moral and physical. Well recommended. Little boys prepared for the private schools.

Principal—Mrs. Suttie
951 Johnson St. Cor Vancouver St

ATLANTIC CAFE

Johnson St., adjoining Atlantic Hotel
EXCLUSIVE WHITE UNION LABOR
in all departments
Open Day and Night
Terms Moderate.
Robt. Mee, Manager.

VICTORIA VIOLIN SCHOOL

Jesse A. Longfield

Teacher of Violin, Viola and Organ
2527 GOVERNMENT ST.
(Between Bay St. and the Fountains)
Phone 1849.

Advertise in THE COLONIST

In Woman's Realm

HERE AND THERE

From earliest childhood most of us have been accustomed to listen to warnings on the evils of idleness. We have learned to admire the busy bee and believe firmly that idle hands will find mischief to do. But there is another side to the truth that idleness leads us into temptation. Much of the world's greatest work has been done by those whose energies and thoughts were not absorbed in the struggle for daily bread. Indeed, it is to be doubted if the greatest heights in art, literature or philosophy would ever have been achieved if the workers had not felt free to work or not as they pleased. While very much of what is necessary to be done in the world is mechanical and does not need the love and enthusiasm of the worker for the due accomplishment of his task the greatest even of material work must be the product of voluntary labor. The bricks may be laid or the stone cut by the artisan but it is the artist who designs the building and this cannot be done by forced labor.

In Great Britain it has been the men of leisure who have devoted their time and their talents to statesmanship and to their efforts is due the greatness of the Empire. It is when men make a business of ruling their country and expect to gain from this work some personal advantage that corruption creeps into governments. The greatest of the poets have not written poetry in order to gain a living. When they have been forced to write by the presence of want they have chosen another field. In other fields of literature it has been those who pursued their work for the love of it who have accomplished most. There are few pictures more sad than that of Sir Walter Scott forced by the pressure of want to pursue an occupation that in other days was his delight.

If in our own day novel writing has become a trade because it has fallen from its high estate. In another realm the world is full of pictures painted by those who have made the making of them a calling but the few who are inspired by genius refuse to be the slaves of grain. They and only they have done the work that will last. In every department of human effort the greatest work has been voluntary.

But all those who have leisure are not great. They cannot if they would do great deeds or produce great works. This is perhaps especially true of women. Yet it is wonderful how much has been done by those of our own sex upon whose shoulders the burden of enforced labor has not been placed. In every part of the civilized world such women have chosen the work of helping and uplifting others. The sick and the suffering have been ministered to by them. The fallen have been raised by their help and the ignorant have been taught.

But perhaps, the greatest gift that woman of leisure have given to the world is the gentleness, the refinement, the culture which their station has enabled them to acquire. Whenever such women go they carry with them joy and pleasure and this sad world is in need of all their brightness.

* * *

Mrs. Astor who died a short time ago in the United States was in many respects a remarkable woman. For thirty years she was at the head of New York society. Her family was one of the oldest in New York State and her wealth was very great. But there were other women who had as great claims to long descent as she, and many were richer than she yet none had the power to influence men and women which she possessed. The people of the United States, democratic as they claim to be, have a society as exclusive as any in Europe.

* * *

Every one will be glad to learn that the trustees in their plan for the new school to be erected soon, have provided for an extensive playground, a domestic science school and a manual training centre. All these things are needed and will go far towards making the new school a model one. It is to be hoped for the sake of the city, as well as the children that the architects will find a way to make the building beautiful.

* * *

There is much talk in the Eastern papers both of the United States and of Canada about the wanton destruction of birds by bad boys. In this city there seems to be an excellent spirit in this respect. If the birds had no other enemies than the boys our orchards would be filled with their music It is to be feared, though that the cat is even a more terrible enemy to our little feathered friends. In almost every neighborhood there are more of these animals than are needed. Even the best behaved of cats are not too friendly to the birds but the half wild creatures to be found in many places destroy a great many. In a country where insect pests are so common and do so much harm the birds we have should be protected and other species introduced if possible.

The man or woman who has the art of graciously acknowledging favors possesses a very valuable gift. There are very many who while they feel grateful for the little courtesies they receive do not realize the necessity of saying so. Politeness is not so much a matter of education as of natural instinct. Yet the person who feels the lack of it can if he or she takes the trouble remedy the want.

* * *

The young ladies of the Metropolitan church have decided to form a club, to which they invite, not only the young women of their own congregation but any others who care to join them. The object of the club is the intellectual, social and moral development of its members. It will meet once a fortnight during the winter. Time will be devoted to the study of literature and at all the meetings music will form a part of the programme. Tomorrow evening an address will be given by Dr. Etta Denovan. Such a society should be of great benefit to its members.

A Valuable Attribute

I like those words of Mrs. Browning, "The least flower with a brimming cup may stand, and share its dew-drop with another near." They speak not only of happiness for the flower with the brimming cup but of happiness for the other flower with which the dew-drop was shared. There are lots of dew-drops in our brimming cup. One mother gave only a kiss to her child and it made him an artist. The child made a crude drawing and instead of laughing at and ridiculing the childish attempt the mother saw in it the germs of genius and kissed him to show her encouragement and appreciation.

Children are naturally appreciative, that is why it is so easy to make them happy. Would that we all might remain children—in this sense. True, we will sometimes meet children who seem as devoid of a power to admire or appreciate as many grown-ups are, but in such cases they have usually acquired it from their elders. If you have tried to entertain some children for any length of time you will know just how hard a thing it is to do—every sort of amusement seems to be "old" to them. No matter how interesting the toy or game, it does not call for the slightest interest on their part.

But it is easy to train children to be appreciative. We have but to begin to point out to them the beauties of scenery; to the autumnal foliage, the sunset sky, the beauty of the flowers. An appreciation for good literature may be easily cultivated by reading aloud, and pausing very now and then to draw attention to some specially beautiful passage.

We ourselves should endeavor—and also teach our girls and boys so to do—from every object of interest in any place we visit, from every lecture and sermon we hear, to bring away something—some idea, some impression, some ennobling thought that will remain as a possession.

Our character depends on what we admire. The poet says, "We live by Admiration, Hope and Love," so we cannot do better than to teach children early to admire what is really beautiful: "Whatsoever things are pure, whatsoever things are lovely, whatsoever things are of good report."

A sobbing child lying on the grass! What was the trouble "Mother threw the flowers away that I picked for her, was the sobbing explanation "What a pity," thought the stranger, "that appreciation was not as plentiful as flowers." And he might have added: The knowledge that what is most worthy of appreciation is not the thing itself, but the throughtfulness that prompted the deed.

Oftentimes some of the most beautiful flowers that might have bloomed in the character of a child—flowers of unselfishness, love and gratitude are cruelly dwarfed and oftentimes entirely destroyed just by a mother's lack of appreciation.

Then pray for the heart that seeth
Good in all:
Seek for the eye that findeth
E'en in the small—

Something for loving, something
Worth while;
Something for praising, at least worth
——a smile.

Always for those who'll see it
Beauty is here;
Always a kindness doing
By someone near.

—Marion Wathen.

Great men, said Themistocles are like the oaks, under the branches of which men are happy in finding a refuge in the time of storm and rain, but when they have to pass a sunny day under them they take pleasure in cutting the bark and breaking the branches.—Goethe.

Great patriots must be men of great excellence; this alone can secure to them lasting admiration.—H. Giles.

TRIED RECIPES

Novel Sandwiches.

While housewifes are quite familiar with the commonplace cheese sandwich, they do not know much about the hot ones. These are quite delicious especially when served at light supper.

They are made of graham bread, thinly sliced, and spread with a paste. This is made by rubbing six tablespoonfuls of freshly grated cheese with two tablespoonfuls of butter.

It is sprinkled with a little salt and paprika, the two sides of the sandwich are then firmly pressed together and it is fried in hot butter. As soon as it is light brown it is done.

There is another new sandwich for little suppers and afternoon teas which has proved most palatable. It is made of chicken and nuts.

The white meat of chicken whirh has been roasted or boiled is chopped very fine, and to one cupful of it is added a quarter of a cup of blanched almonds or English walnuts, also chopped fine.

This is softened with sweetened cream to a paste that will spread easily on the bread. It is better when seasoned with salt and paprika. It can be used on either graham of white bread.

Another sandwich which is unusual and toothsome is made of chocolate. Two teaspoonfuls of powdered chocolate are added to two of boiling water and five of powdered sugar. If one likes a little vanilla, it is added.

This is stirred over the fire until it is smooth and thick. It is taken off the stove to cool, and before it is cold it is spread between extra thin slices of buttered bread.

* * *

Cream Cheese Pyramids.

Chop fine eight or ten large pimolas. Add one cream cheese (Neufchatel,) one-fourth a teaspoonful of salt and half a teaspoonful of paprika. Rub and mix these ingredients together thoroughly. Then divide the mixture into six or eight equal portions, and roll these, one by one, with a silver spoon in the chopping-bowl into balls. Then by pressure with the spoon roll one end to a point, flatten both ends and finish with a bit of parsley. Serve with English muffins split, toasted, and spread with butter. The muffins should be hot.

Diet

We are told that we eat too many proteids, and this reduced to the simplest term means meat. The body requires only just enough proteids to build up the tissues that are constantly being broken down, and that requirement is very small in proportion to the number of energy-making carbohydrates that are needed. Proteids will serve as fuel if need be, but they are not an economical fuel, while the carbohydrates are pure fuel. Meats have a larger or smaller proportion of fat, but they are largely proteids. The popular theory has been that men and women engaged in hard physical labor should eat large quantities of meat, but this has been proved to be a mistaken theory. Meats do not supply energy primarily. Muscular exercise breaks down cells and consequently cell-making foods are required to a certain extent, but to a much larger extent the energy-making carbohyrates and fats are required—that is, cereals and vegetables and fruits. Eggs and milk, although largely proteid, contain a large percentage of fat, so that they are energy-makers as well as tissue-builders. The brain-worker, as well as the muscle-worker, requires a superabundance of the energy-making foods and even less of the tissue-building foods than the muscle-worker.

The best diet is undoubtedly the varied diet, a naturally varied diet composed of all three classes of food, but of those foods we should eat much the largest proportion of carbohyrates (the starches and the sugars.) Fats are energy-makers, but not as easily utilized as the starches and sugars.

As important as what we eat is the method, time, and place in which we eat. We must masticate our food thoroughly, the natural result being that the body is able to utilize all that we eat, and that we will not want as much as we otherwise would. Too much food poorly digested makes the body work too hard, clogs the blood and organs with superfluous material, sometimes even putrifies in the body, and inevitably brings on disease.

Since the nerves play a large part in digestion, we must not try to eat when we are tired, worried or unhappy. Excitement also is bad for digestion. The nerves should be in a perfectly normal condition for normal digestion.

Exercise either out-of-doors or indoors is also imperative for the rebuilding and development of tissues and organs. Fresh air should accompany it in large quantities. The American woman even more than the American man is inclined to overlook this requirement of the hygienic life, and she needs it infinitely more.

Sleep and rest should be given their due proportion of time. A woman should sleep eight or nine hours out of the twenty-four, and rest even more if all the numerous nervous troubles to which she is heir are to be avoided. She should not go to bed until three hours after eating a hearty meal, should sleep with the windows open and as few clothes as possible for warmth, and should try to relax her mind before going to bed in some gentle way, so that brains and nerves will not be kept awake with her worries all night. The brain-worker must remember to take more physical recreation as well as sleep. Long vacations are a necessity instead of a luxury. The woman who has many home responsibilities, invariably fraught with anxiety, must get away from them at intervals. Play and rest are duties to ourselves and to others as well—as much duties as our work.

The programme for a day's hygienic life may be laid out as follows:

Upon waking go to the open window and take several long breaths of pure air.
Drink a glass of cold or hot water.
Take exercise for twenty minutes.
Take warm sponge bath followed by cold plunge.
Light breakfast —no meat.
Short walk—one mile or two.
Work.
Light lunch.
(Frequent drinks of water during the day.)
A little rest after lunch.
Work.
Recreation for one hour, combined with out-of-door exercise. Two miles walking.
Slight rest.
Dinner.
Recreation.
Two glasses of water.
Exercise for fifteen minutes.
Sleep for eight or nine hours.

The great man does, in good truth, belong to his own age; nay, more so than any other man; being properly the synopsis and epitome of such age with its interests and influence; but belongs likewise to all ages, otherwise he is not great.—Carlyle.

Great men are among the best gifts which God bestows upon a people.—G. S. Hillard.

Great men are more distinguished by range and extent than by originality.—Emerson.

Great men are men of great gifts you will easily find, but symmetrical men never.—Emerson.

Calvert's Carbolic Tooth Powder

You are adding considerably to the value of your tooth-cleaning when you dip your brush into a tin of "Calvert's" Carbolic Tooth Powder.

If you prefer to sprinkle the Powder on to the brush, ask for our new package, a glass jar with special top. Price 35 cents.

Of all druggists, in tins, 15c., 30c., and 445c. Free Trial Sample. Send 2c. stamp for postage to F. C. Calvert & Co., 349 Dorchester St. West, Montreal

THREE

NEW HARRY LAUDER EDISON RECORDS

WAITT'S MUSIC STORE

The Store of Plenty

Nice Things to Keep on Hand

MALAGA TABLE RAISINS, extra fancy, 6 crown. Per lb. 35c
FRENCH PRUNES (for dessert) in glass, per jar 50c
CROSSE & BLACKWELL'S MINCE MEAT, per tin 35c
CROSSE & BLACKWELL'S PLUM PUDDINGS, each ..... 65c and 35c
CRYSTALIZED MIXED FRUITS, per lb. 75c
CRYSTALLIZED MIXED FRUITS, ¼-lb. box 25c
½-lb. box 50c
1-lb. box 75c
NEW NUTS, Brazil, Walnut and Almonds. Per lb. 25c
NEW SMYRNA FIGS, 2 boxes for 25c
WINE, most delicious Muscatel and Angelica. Per bottle $1.00

The West End Grocery Company, Ltd.

1002 Government St. Phones 88 and 1761.
Cranberries, Huckleberries, Finnan Haddie, Pure Pork Sausage, etc.

NO TIME LIKE NOW FOR XMAS PUDDINGS

NO PLACE LIKE SAUNDERS FOR FINE VALUES

Seeded Raisins, 2 packets ..... 25¢
Currants, per lb. ..... 10¢
Sultanas, per lb. ..... 10¢
Mixed Peel, per lb. ..... 20¢
Mixed Spice, Nutmeg, Cinnamon, etc., per tin ..... 10¢
Cooking Figs, 3 lbs. ..... 25¢
Cooking Brandy, per bottle, 50c and $1.00
Cooking Sherry, per bottle ..... 50¢
Good Prunes, per lb. ..... 5¢

The Saunders Grocery Co., Ltd.

Phone 28. Where you can get the best. 561 Johnson St.

A few cents spent in the classified page will often bring dollars in return. One cent a word, each issue

Copper Plate Printing

Visiting Cards, At Home Cards, Wedding Invitatons printed from plates at
THE COLONIST OFFICE

Why Not Exchange Your Piano

We have a big demand for second-hand instruments and can allow you good valuation if you will change now.

HICKS & LOVICK PIANO CO., LTD.

Vernon Block
1204 DOUGLAS STREET

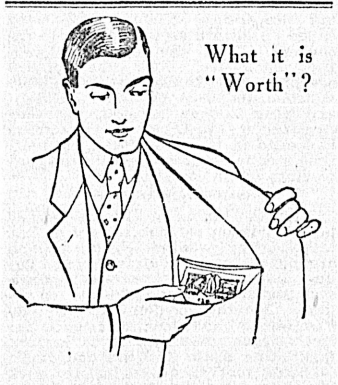

What it is "Worth"?

The Price in the Pocket of every Coat

That our Trade Mark means something to you is why we emphasize it.

Semi-ready Tailoring stands for all the virtues in fine clothes for men.

The Trade Name "Semi-ready" also stands for one price—the same price to anybody anywhere with the warranty of worth behind it.

When we mark a suit $18 or $20 it means the best possible value at the price.

Semi-ready Tailoring

B. WILLIAMS & CO.
68-70 Yates Street.

The World Moves

AND SO DO WE

Specially built trucks for handling baggage, furniture or heavy materials at

$1.50 Per Hour

VICTORIA TRANSFER CO.
Limited
Phone 129

When buying your Piano insist on having an "OTTO HIGEL" Piano Action

The Exclusive Style Store

SCOTT HATS, WELCH MARGETSONS FLANNEL SHIRTS

Fall Overcoats

are waiting for you here. New and correct styles from the best English and Scotch cloths. Every one all wool and of the best workmanship.

$15 to $40

HATTERS 1107 Government Street

Finch & Finch

HATTERS 1107 Government Street

The Sporting World

ANOTHER VICTORY FOR HOME TEAM

Victoria Captured the Pacific Coast League Soccer Match

FINE GAME YESTERDAY

Enthusiasts Watch Home Players Turn Down the Mainlanders

Once more victory perched on the banners of the Victoria soccer team yesterday afternoon, the occasion being a Pacific Coast league match against Vancouver. The score was 3 goals to nil. Excitement was maintained among the hundreds who crowded the Oak Bay grounds to the finish, none of the points which gave the locals their second consecutive triumph being obtained until within twenty minutes of the expiration of the regulation time limit.

Without exaggeration it was a grand game. There was just enough frost in the air to make it exhilarating and the enthusiasts who crowded the sidelines, as well as those who took an active part in the pastime, appeared to feel inspired by the ideal weather conditions. The former cheered lustily and unceasingly while both the Victoria and the Vancouver men played on the ball at a pace which it was generally thought could not be maintained throughout. However, it was not only continued without cessation but after the home eleven had secured their first goal both seemed to enter into the struggle with even greater spirit and also put up a combination among the forward divisions, and a defence on the back lines which kept the crowd guessing to what was going to happen and warmed the hearts of the old-time soccer enthusiasts who were on the field and who heretofore have constantly been heard to make the assertion that modern football "isn't anything like as fast as it used to be in the old days." But the latter didn't have time to criticise yesterday. They forgot reminiscences and devoted their entire energy to vocal encouragement of the Capital City representatives.

A Comparison.

When the team took the field Victoria faced down grade and therefore were thought to have an advantage which they would have to utilize before half-time if they wished to win. As far as the personnel of the opposing elevens was concerned there did not seem to be much to choose between them. They were about equal in weight, the locals, perhaps, being just a little lighter than the visitors. However both looked likely, both were in the best of shape, both eager to see the ball in motion; in fact the indications were that the outcome would depend entirely on which proved capable of developing the most reliable and the speediest combination. And that prediction was correct.

LEAGUE STANDING

The teams competing in the Pacific Coast Soccer league are on an even basis. Their records follow:

	P.	W.	L.	P.
Victoria	4	2	2	4
Vancouver	4	2	2	4
Nanaimo	4	2	2	4
Ladysmith	4	2	2	4
Seattle	4	2	2	4

There were no special features in the first half. Play was pretty evenly divided. It was remarkable the rapidity with which the ball was transferred from one end of the field to the other. One instant the Victoria forwards would rush towards their opponents' stronghold. There would be a clash, a mix-up, and then the sphere would find its way to the feet of the Vancouver advance guard. Away they would go and for a few minutes the crowd would almost be afflicted with nervous prostration through the suspense. Generally, however, Lorimer or Prevost would run forward meeting the attack with judgment and once again there would be a mid-field melee.

Pretty Exhibition.

To watch it was pretty. The Victoria forwards, the halfbacks, and the backs played magnificently. They were into the game with their whole hearts. Everyone shouldered a proportionate share of the work and all the time the crowd shouted and yelled itself hoarse. Vancouver was not backward, however, taking just as active a part, holding Victoria down in most of the rushes and availing themselves of every opportunity to take the aggressive. It was the evenness of the play which caused the nerve racking excitement. None could tell when one or the other might score. Several times Horn, the Terminal City eleven's custodian, was called on to save. Once he dropped the ball in the goal-mouth. It would only have needed a touch to send it into the net but the man required wasn't there, and although the people had rushed on the field in the intensity of the crisis, they had to retire disappointed for the situation was saved. Once or twice the local defense was dangerously pressed. Beaney, the goalkeeper, played like a veteran. He met each onslaught with creditable coolness and always succeeded in sending the sphere safely well out in the field.

And so the play continued, neither obtaining an advantage, each struggling desperately, every man being called on in turn to take a part in the contest. Thus the spectators were kept on tip-toe. When the ball approached the Vancouver goal they watched its movement very closely, and when it went the other way they "groaned in spirit." However, nothing happened in favor of either, the half-time respite being called with the contestants on an even footing.

Resumption of Play.

With the beginning of the second period Vancouver took a turn on the attack. The visitors held it well around the home goal for some minutes, and not a few times was it necessary for Lorimer and Prevost to relieve. But they couldn't get the ball past Beaney, and then, all at once, the locals began pressing in dead earnest. Again and again McLean and Scott, fullbacks for Vancouver, had to check the vanguard of the Capital City lads. But their efforts were unavailing in the long run though they stopped a number of dangerous onslaughts. Ultimately the whole Victoria forward line, backed up closely by the halfbacks, came in on Vancouver's goal with a rush which swept away all obstacles. They were not to be deterred this time and in the fierce scrimmage which ensued the ball was sent into the net by Buxton. Horn trying but being unable to stop its progress against the heavy odds to which he was opposed.

Vancouver Outplayed.

With one point to the good the locals became so invigorated that their opponents were no match for them. From this time forth they were outplayed in every respect. From the kick off the ball was taken by the home team's forwards towards Vancouver's territory and the goal was subjected to a slashing attack, the scoring of a point being narrowly averted. The ball went down field but Victoria's fullbacks now were playing well forward and it fell beneath the deadly foot of Samuel Lorimer. He sent it to the left wing, when Messrs. Thomas and Buxton, both Garrison men and the "darlings" of the Tommies, got busy and to good effect. They were not able to get what they were after right away but the chance came a few minutes after. Buxton centred the ball. It was carried past the defence, which appeared to be so shattered as to be useless, and in the melee Buxton tipped it into the net.

The score now was 2 to nil. Of course the crowd was pleased and wasn't at all backward in the expression of that sentiment. The hubbub of catcalls, shouting, cheering, etc., etc., was continued from the kick-off and at this juncture Vancouver made a final attempt to take a hand in the play. Their forwards displayed good form. They were splendid in combination, first class in shooting, but were not supported by their defence field. As a result they found themselves up against Victoria's backs and were unable to discover or to make a loophole. It is true that the ball, just about this time, got away from Lorimer and Prevost but there was none of the Vancouver men sufficiently close to bother Beaney and he simply took the equivalent of a goal kick.

The Final Goal.

While the Terminal City were plucky, being in the game for all they were worth to the end, when the locals got away again "there was nothing to it." Messrs. McLean and Scott had lost their calculating coolness, the halfbacks were excited and forgot the necessity of judgment, thus enabling the Victoria forwards to bunch for another effective rush.

Again the ball was brought down by the wings. It started with the right, O'Kell and Sherritt, who have been doing yeoman service on that section of the team, taking it down part of the way and passing to centre. From there it traveled to the left wing and Buxton and Thomas were called on to show what they could do. They "made good." The sphere was swept into centre, opposition was overcome and from a mix-up within a few feet of Custodian Horn Buxton shot, the ball bulging the net.

Time was called immediately after, Victoria having won a decisive victory.

President Lockley, of the Victoria District Football association, acted as referee and gave general satisfaction.

Personnel of Teams.

The personnel of the teams is as follows:

Victoria—Goal, Beaney; fullbacks, Lorimer and Prevost; half-backs, Petticrew, Elton, Telford; forwards, O'Kell, Sherritt, Sedger, Thomas and Buxton.

Vancouver—Goal, Horn; fullbacks, McLean and Scott; halfbacks, Knowles, Strang and Forrest; forwards, Shallcross, Anderson, Vaney, Robertson and Nason.

Notes.

The total gate receipts received from the match between Victoria and Vancouver yesterday amounted to about one hundred and fifty dollars. That is considered first-class under the circumstances and the officials feel gratified that the public is displaying a disposition to accord the home team better support. Let the good work continue.

Buxton, who plays outside left for the home eleven, deserves a lot of credit. That place is a difficult one to fill creditably. But he was on hand whenever there was anything to do yesterday.

What would Victoria do without the services of Sammy Lorimer at full back? Really he is a host in himself and, unquestionably the backbone of the defence.

While handing out bouquets to Lorimer it would be well to remember that he has in Prevost an able lieutenant. The latter hasn't the weight but he has the eye and the kick.

And Elton, Petticrew and Okell were others who deserve a reference. All were tried and not found wanting.

Of Vancouver it is hard to say much. Without a doubt their team is a good one but it didn't show off to advantage on the local grounds. And their defence, though usually good, fell to pieces in deplorable style when Victoria began to press heavily towards the finish.

The next regular scheduled Pacific Coast League match to be played here will take place between Seattle and Victoria on the 13th of next month. It is possible, however, that a game with Vancouver will be arranged in the interim.

A veterinary surgeon pronounced a hunter to be afflicted with an incurable disease.

"What had I better do?" asked the owner of his groom.

"Well, sir," said the groom, "conscientiously speaking, I should part with him to another gentleman."

Razors are not ground on grindstones

Ammunition making is a matter of hair-splitting exactness—primers, powders, metal, paper, wads and all. It is based on skill and backed by the most elaborate method of tests in use in the world. Every minute of the day we test the accuracy of our men, machines and materials.

For all makes of arms. Costs one-third to one-fifth less than duty paying ammunition. Our guarantee puts all risk on the Dominion Cartridge Co., Ltd., Montreal.

DOMINION AMMUNITION

WINNERS IN ANNUAL THANKSGIVING SHOOT

Some Splendid Scores Made By Victoria Riflemen at Local Range

The annual shoot of the Fifth Regiment C.A. Rifle association took place at Clover Point yesterday. Shooting commenced at 9 a.m. under Major Currie as range officer. Although the fog threatened at times to obscure the targets it nevertheless kept off and eventually the weather was all that could be desired. Co. T.M.-Sgt. Brayshaw made the highest score, thereby winning not only first in his own class but also the D.R.A. silver medal and bull's-eye prize. Sgt.-Major Doyle carried off the D.R.A. bronze medal with 94. Tptr. McDougall was well up, beating some of the old hands. Gnr. W. Brayshaw is certainly a coming shot, besides winning first in his own class, a first range prize, he captured the medal presented by S. Sgt. Richardson for the recruit making the highest score over the range during the season. The year has ended very successfully, no less than seven second class shots have been promoted to first class and at least four third class shots to second class.

List of Winners.

A complete list of the winners follows:

First Class.

1—$10.00—Co. Q.M. Sgt. Brayshaw. 96
2— 9.00—Sgt. M. Doyle..... 94
3— 8.00—Sgt.Maj. McDougall 93
4— 7.00—Tptr. McDougall 93
5— 6.50—Gr. W. Duncan..... 91
6— 6.00—Gr. A. C. Boyce..... 90
7— 6.00—Capt. W. P. Winsby..... 90
8— 5.50—Sgt. G. S. Carr..... 88
9— 5.50—Corp. A. Richardson..... 88
10— 5.00—C. S. M. Caven..... 85
11— 4.50—Gr. S. Peele..... 84
12— 4.50—Gr. S. P. Langley..... 82
13— 4.00—Q. M. Sgt. Lettice..... 81
14— 4.00—Sgt. W. R. Smith..... 80
15— 3.50—Sgt. Parker 79
16— 3.50—Gr. Geo. Anderson..... 79

Range Prizes—Restricted to those who do not win a prize in above list:

200 Yards.

$2.50—C. S. M. Nesbitt..... 30

500 Yards.

$2.50—Capt. Harris 24

600 Yards.

$2.50—
Silver Medal—Co. Q. M. Sgt. A. Brayshaw.
Bronze Medal—Sgt. M. Doyle.
To competitor making most bulls-eyes: Clock—Co. Q. M. Sgt. A. Brayshaw.

Second Class.

1—$10.00—S. Sgt. Clarke..... 82
2— 7.50—Sgt. Swarbrick 80
3— 6.00—Gr. Neill 77
4— 5.00—Co. Q. M. Sgt. Hatcher... 76
5— 4.50—Gr. V. W. Newberry..... 69
6— 4.00—M. J. Thomson 60
7— 4.00—Gr. B. H. Cross..... 59
8— 3.50—Co. S. M. Lorimer..... 53
9— 3.00—Gr. E. Logan 41
10— 2.50—Gr. Petherbirdge 36

Range Prizes—No competitor to win more than one range prize:

200 Yards.

First—$1.50—O. R. Sgt. Clarke.
Second—$1.00—Sgt. Swarbrick.

500 Yards.

First—$1.50—Gr. Geo. Neill.
Second—$1.00—Co. Q. M. Sgt. Hatcher.

600 Yards.

First—$1.50—Gr. Cross.
Second—$1.00—Gr. F. W. Newberry.

Third Class.

1—$10.00—Gr. W. Brayshaw..... 79
2— 7.50—Gr. J. Stuckey..... 78
3— 7.00—Gr. F. B. Richardson.... 76
4— 6.50—Gr. T. Scott 76
5— 5.50—Gr. W. Mair 73
6— 5.00—Corp. W. C. Thompson... 73
7— 4.50—Gr. F. J. Fleury..... 70
8— 4.50—Bom. S. L. Wilson..... 68
9— 4.00—Gr. F. Ware 67
10— 4.00—Corp. V. Williams 67
11— 4.00—Corp. Selfe 66
12— 4.00—Capt. W. N. Winsby..... 64
13— 3.50—Gr. W. Adge 61
14— 3.50—Gr. A. J. Morrey 55
15— 3.50—Gr. Earnshaw 53
16— 3.50—Sgt. Kroeger 52
17— 3.00—Gr. W. J. Wilby 49
18— 3.00—Gr. A. E. Newberry..... 46
19— 3.00—Gr. H. Price 46
20— 3.00—Gr. D. C. Reid..... 46
21— 2.50—Sgt. J. Lawson 45
22— 2.50—Gr. Connorton 45
23— 2.50—Gr. J. H. Newberry..... 40
24— 2.00—Gr. W. Duncan 40
25— 2.00—Sgt. Kent 39
26— 2.00—Gr. G. R. Wilson 39
28— 2.00—Gr. D. Miller 36
29— 2.00—Gr. F. Fox 34
30— 2.00—Gr. T. Barnes 33
27— 2.00—Gr. H. L. Golder 32
31— 2.00—Gr. F. Elworthy 30
32— 1.50—Gr. H. O. Savage..... 28
33— 1.50—Gr. G. Muir 22
34— 1.50—Sgt. T. Ross 18
35— 1.50—Gr. G. Walton 13
36— 1.50—Sgt. Clark 8

Range Prizes—To competitor to win more than one range prize:

200 Yards.

First—$2.50—Gr. W. Brayshaw.
Second—$1.50—Corp. W. C. Thompson.
Third—$1.00—Gr. T. Scott.

500 Yards.

First—$2.50—Gr. F. B. Richardson.
Second—$1.50—Gr. W. Adge.
Third—$1.00—Gr. J. Stuckey.

600 Yards.

First—$2.50—Corp. Selfe 25
Second—$1.50—Gr. F. J. Fleury... 23
Third—$1.00—Gr. T. Ware 22

Team Prizes.

Laurie Bugle—Open to teams of five men from each company:

Won by No. 2 Company, 454; No. 3 Company, 431; No. 1 Company, 396.

Bankers Trophy—Open to teams of ten men from each company:

Won by No. 2 Company, 837; No. 3 Company, 765; No. 1 Company, 748.

Gregory Cup for junior shots—Open to teams of 15 Juniors from each company:

Won by No. 2 Company, 839; No. 3 Company, 724; No. 1 Company, 621.

Winner of best shot badge, Co. Q. M. Sgt. Brayshaw, 199.

Winner of Recruits' Medal, Gr. W. Brayshaw, 79.

Winner of first-class spoon, Sgt.-Maj. McDougall, 94 long range.

Winner of first-class spoon, Co. Q. M. Sgt. Brayshaw, 96 short range.

Winner of second-class spoon, Tptr. McDougall, 91 short range.

Winner of second-class spoon, Sgt. M. Doyle, 87 long range.

Winner of third-class spoon, Gr. Langley, 89 short range.

Winner of third-class spoon, Gr. Dawson, 49 long range.

Winners of class prizes for season will be published later.

It is requested that all rifles be returned to the armories tonight.

All Women

should assist Nature at those times when the system is upset, the nervous tone low and a feeling of depression or languor exists. An experience of over 50 years warrants the statement that no medicine gives such prompt relief as

Beecham's Pills

Sold Everywhere. In boxes 25 cents.

OPEN DAY AND NIGHT

Baggage taken to destination at reasonable prices

Victoria Transfer Co., Ltd.

Phone 129

Handsome Silver Cup

As a prize for the most scores of 200 and over for this month at ten pins.

VICTORIA BOWLING PARLORS 1110 Douglas Street

Where Dollars Do Double Duty

WOOL BLANKETS

At the season when you need them most we offer some exceptional values:

PER PAIR, $8.50, $7.50, $6.50, $5.50, $4.25, $3.85 and $3.50
COMFORTER QUILTS, at $3.40, $2.40 and $2.25
Spendid Values
DOWN QUILTS, from $7.50

When you want anything in this line it will pay you well to visit

WESCOTT BROS

QUALITY HOUSE
649 YATES STREET.

LADYSMITH CAPTAIN OUT OF COMMISSION

Jimmy Adam Injures Knee and Must Retire From Football

Nanaimo, Nov. 9.—Capt. Jimmy Adam, of the Ladysmith football team, was in the city last Thursday night, the guest of his father, Robert Adam, on his way to Ladysmith. Jimmy's many Nanaimo friends will regret to learn that in the Vancouver game Saturday he received a nasty wound to his knee that is likely to keep him out of the game for several matches, possibly for the balance of the season. This is to be regretted, for while Adam is one of the best men on the Ladysmith team local supporters of the game would rather see Ladysmith with her strongest team on the field. There is more glory in defeating or succumbing to a strong team than a crippled team.

The Ladysmith captain attributes the defeat of his team to its crippled condition. Seattle had by far the strongest team Sunday that she has ever placed in the field. To stand any chance of landing the pennant now, Ladysmith has to win every match from now on unless, of course, Nanaimo United goes down to two defeats and Vancouver one more defeat.

CHANDLER CAPTURED LONG DISTANCE RACE

Baylis of Victoria Took Fourth Place in Vancouver Road Contest

Vancouver, Nov. 9.—By a margin of two minutes, seven and two-fifth seconds in time and over half a dozen city blocks in distance, Will R. Chandler, of the Vancouver Athletic club, the recognized long distance champion of the Pacific Coast, yesterday won the second annual Gold Seal Marathon road race of 11 1-3 miles, in the easiest kind of fashion from a field of eight classy runners.

Chandler led all the way, made his own pace and was never extended, yet he ran the distance in the splendid time of 1 hour, 5 minutes and 12 2-5 seconds, an average of practically 5¾ minutes for the mile. The course was twice round the Fairview belt line, starting and finishing at the postoffice, and the performance of the winner was all the more meritorious when it is considered that a good section of the distance was over muddy roads, while a damp, cold fog cut into the lungs of the contenders and made the going anything but pleasant.

Harry Johnson, a former Vancouver Athletic club member, who was running unattached, took the second honors almost as easily as Chandler did the first. He won by nearly a minute and a half over the next man.

The Real Race

The real race of the day was that for third place, and it produced a stirring finish between Gilbert Hall, of the Vancouver Athletic club, and Frank Baylis, of Victoria. These two runners stuck to each other like two long-lost brothers for the entire distance. A block from home Hall sprinted and gained a lead of about five yards, which he held to the end, getting third place by barely two seconds.

Will Redfern, the only other runner to finish, took fifth place, a quarter of an hour behind Baylis.

Annand, Copeland and McPherson, all of this city, started but failed to complete the course, and the sixth prize went unclaimed. Thousands of interested spectators lined the streets and watched the race.

Chandler was tendered an ovation all along the route, and when he finished, fresh almost as when he started apparently, he was given a great reception by the waiting crowd. Johnson was also popular with the spectators, and was handed local encouragement all the way.

From the spectators standpoint, however, the real interest in the race was in the struggle for third place.

The runners were examined by a physician both before and after the race. All were in pretty good shape before the start with the exception of Redfern, who went into the event without any training whatever. Cramps disposed of three of the starters when only half the distance had been covered. Chandler was easily the freshest runner at the end, and Dr. McTavish, who examined him, was moved to wonder by the fact that his heart after that long hard run, was beating if anything a trifle slower than before the start. Johnson too was in fine trim at the end and showed no ill effects of the journey. It was the first time Baylis had gone such a distance, and he finished remarkably well, though he had little sprint left in him. Hall always was a plugger and he negotiated the course in his usual determined fashion, finishing with plenty left to stall off Baylis.

Longboat the Unmanageable.

Toronto, Nov. 7.—The break between Tom Longboat on the one hand and Tom Flanagan of the Irish Canadian club and the committee which had proposed with Flanagan to safeguard his interests, on the other hand, is now complete. The Indian has broken entirely from their control, and Flanagan, who feels very keenly in the matter, publicly announced in a letter handed to the press last night, that he will have nothing more to do with him.

E. G. Prior & Co., L'd. L'ty

IMPORTERS OF

Bar Iron—Tank Plate—Tubing—Belting—Nails—Wire Ropes—Coal Oil Engines—Gasoline Engines, Saw Mills—and General Hardware.

COR. GOVERNMENT AND JOHNSON STREETS
VICTORIA, B. C.

Things Required for Rainy Days

Oil Capes, $2.00, $2.75 to $4.50
Oil Skin Suits $2.50
Rubber Coats $6.00
Rubber Hats $1.00
Umbrellas, $1.00 to $5.00
Wool Gloves, 25c to $1.00
Leather Gloves, 50c to $2.50

W. G. Cameron, The Cash Clothier 581 JOHNSON STREET.

FOOTBALL SEASON

A Large

NEW STOCK OF FOOTBALLS

Just received at

JOHN BARNSLEY & COMP'Y

GOVERNMENT STREET

OUR COAL IS ALL COAL

Just a trial will convince you. It is clean; free from slate, with excellent heating qualities. Try it.

FOR CASH WITH ORDER WE GIVE 5 PER CENT DISCOUNT.

THE VICTORIA FUEL CO., 618 Trounce Avenue Phone 1377

Ensure Swiftness and Despatch

In Handling Your Baggage

By Phoning 129

Victoria Transfer Company is Open Day and Night Just Phone---It's Done

Christie's Zephyr Cream Soda Biscuits

The standard of perfection. May be obtained from any grocer in 2lb. tins

For 30c per Tin

ONCE TRIED ALWAYS USED

On the Waterfront

JAPANESE SEEK THE SUPREMACY

Reduction of Freight Rates By Nippon Yusen Kaisha Pertends Fight

C. P. R. THE ONLY RIVAL

U. S. Steamships Handicapped By Ruling of Interstate Commission

The action of the Nippon Yusen kaisha in making a general reduction of freight rates of about 17 per cent. is expected to provoke a rate war in which the chief rivals will be the C.P.R. and the Japanese line, for, handicapped as they are by the new legislation and advanced rates made in consequence of the ruling of the Interstate Commerce Commission, the American steamers will not be a factor in the fight. Without other than the ordinary opposition, the American lines were making a losing fight and it is considered only a question of time until some of their steamers must be withdrawn. With the idea of carrying thousands of tons of grain and flour to the Orient James J. Hill built two of the largest of steamers, the Minnesota and Dakota, by far the largest in the Pacific. One lies a wreck off Yokohama port, the other is being operated under the British flag in an effort to prevent further losses. The Pacific Mail line of San Francisco is also losing heavily. The Boston steamship line has been forced out, and only a few United States vessels remain on the Pacific.

The action of the Japanese Diet at its next session with regard to the vexed question of subsidies will mean much to the struggle on the Pacific. It is well known that great opposition is made in Japan, strengthened by the general financial stringency, to the granting of the big subsidies which enable the Japanese to carry freight for such low rates, as the French sailing ships, profiting by the bounty given for the mileage sailed, are able to cross oceans in ballast and underbid all other tonnage for freights. Last year nearly $3,500,000 was paid in subsidies to the Japanese liners, about 60 per cent of which went to the Nippon Yusen kaisha. Two distinct subsidies are paid, a building subvention and a bonus for operating.

Under the head "Who is to control Pacific trade?" Edward G. Bogart in the course of an interesting article in the current issue of the World's Work, says:—The change will probably be brought about by the wholesale purchase of the American ships that now carry the Stars and Stripes, and their registry under another flag—the flag of Japan. The sale may not be made today, nor tomorrow. It will be made when the commercial genius of the Japanese decides that the time has come. Already the tonnage of the American fleets is quoted far below the cost of replacement.

How much cheaper the Japanese may buy these ships no one can say. Perhaps they will never buy them. I don't know why they should, except at their own prices. Every student of Japan knows that today they can build great ships in the docks of Japan at prices that astonish us. When we take up the Japanese report, and read that the average wages of a Japanese shipbuilder are thirty-two cents a day, and that there are nearly twenty thousand men at work in two hundred and sixteen shipbuilding plants in the Empire, one ceases to wonder at the ability of the Japanese to turn out great ships in competition with American plants manned by builders at four dollars a day.

In this matter of building ships, America has never excelled. That she can rival Japan, even today, cannot be entertained for a minute. The matter of wages is one insurmountable obstacle. Government bounties are paid in Japan to every Japanese who builds a ship of 700 tons or more. Today the Government of Japan is straining every effort to make, at its foundry at Wakamatsu, the steel plates, rivets, beams, and other parts of great ships that hitherto the Japanese have had to import at high prices. Timber is cheaper than it is here, for Japan has more than 50,000,000 acres of standing timber, and labor ranges from nineteen dollars a year to ninety.

The Cheapness of Japanese Sailors.

This item, the cost of building ships, is merely the first item in the count against American shipping on the Pacific. There remains an even more important item, namely the cost of operating the ships when built. In this matter, America is hopeless. The average wages of an American able bodied seaman, according to the Bureau of Navigation, are from $15 to $45 a month, and found. It is probably quite conservative to average the entire crew, including officers, at $30 per month apiece. The average on a Japanese liner in the same service is less than $10. On top of this, there is a difference in the cost of feeding the crew, the American sailor demanding rations that cost from 200 to 300 per cent. more than the normal ration of a Japanese crew.

Ten years ago, when the Japanese liners were new in the trade, they manned their ships with Americans, Japanese, and Chinese. The officers were mostly American or English, and were paid the American scale. As time went on, the Japanese sailors learned the trade.

For a time, the habit was to have two captains, one white, the other Japanese. Today the white man is quite generally discarded. The crews and officers of the Nippon Yusen Kaisha and the Toyo Kisen Kaisha are Japanese and Chinese. They have no fights with labor unions.

The Japanese and the American ships lie side by side at the docks of San Francisco. Both interchanging freight and passengers with all the railroads, under contract. Both get the same rates. At every important point, the Pacific Mail Steamship Company and the Japanese Companies have a "joint agency" that takes contracts for both.

The difference is simply this—that, while the Pacific Mail and the Occidental & Oriental, American and British lines, can barely make a living and keep their heads above water on the rates they get, the Japanese fleet getting the same rates, make a good profit. Nobody attempts to deny this fact. It is written clearly enough in the annual reports of the Pacific Mail and you may get it from the lips of any officer of the Pacific Mail whenever you care to ask. The mere fact that the company does a gross business of $5,000,000 or so a year and makes a profit, by hard figuring that ranges from $100,000 to $300,000, speaks for itself. While the stock of the Pacific Mail reached a maximum price of 41½ per cent in 1907, the stock of the Nippon Yusen Kaisha on the bourse at Tokio, sold at 300 per cent. That is the difference.

Everyone who knows anything about shipping knows that the British can build ships, man ships, and operate ships at a cost that cannot be equaled in America. For a half century, British commerce has ruled the seas. Her merchantmen have carried from 60 to 70 per cent. of all the trade that flowed along the paths of the seven seas. Yet, within the past year, her mighty Peninsular & Oriental Steamship Company, the pioneer of the Orient, has dipped its flag to the flag of Japan. For half a century or more, the ships of the Peninsular & Oriental did a profitable business in the Yellow and Japan Seas, back and forth from Japan to China, Korea, the Straits Settlements, India, and Australia, and thence by the Suez Canal to England. But today the directors of the Peninsular & Oriental admit that the Japanese new lines across and up and down the Yellow Sea can drive the Peninsular & Oriental out of the trade.

Fifteen years ago they were hardly any Japanese trading ships afloat, except the little sampans that knocked about the coast, and the fishing fleet of open boats that toiled in the inlets. The map that is printed in this article is an official map, showing the Japanese lines in existence in 1907. The official statement of Japanese steamship tonnage afloat is shown in the diagram.

Japan, within the past twelve years has put her vessels on the four great trade routes of the world, to America, England, India, and Australia. In addition, she has nine distinct trade routes to the litoral of Asia, with vessels making trips under steam at least once a week. Every single one of the lines engaged in all the traffic gets a subsidy from the Government the amount of it depends on the distance run and the tonnage of vessels.

To sum up the situation on the Pacific Coast, there are four chief factors in this trade problem. They are, first, the huge American fleet, consisting of possibly 175,000 tons of trans-Pacific shipping. This fleet handles the bulk of the business, but handles it either at a dead loss or at profits infinitely small. It has no subsidies but has hopes of some small donations in this line sometime or another. It mans its ships with American sailors, pays tribute to labor unions, and starves, so far as dividends are concerned.

Second in importance are the tramp steamers, mostly British, making the bare living that satisfies the tramp captain the world over. They pay the British scale of wages, and employ anyone, from a younger son of a British earl to a Malay from the Straits. If the trade does not give them a living, they up-anchor and sail for the Gold Coast, or anywhere else they like.

The Canadian Pacific fleet takes third place. It is in a position quite unique. It has back of it ten thousand miles of good railroad all its own so far as tonnage is concerned, a fleet on the Atlantic that brings it much "fast freight" from England for the Orient, the unlimited appetite of the British Isles for tea from China, the glamor of the British Isler for the "all-red-route" from Southampton all around the world—and an indulgent government. Britain pays its subsidies.

Fourth, at present, comes the Nippon fleet, half a dozen comparatively small and insignifiant vessels, earning money all the time. They slide up and down the coast, from Puget Sound to far Iquique, taking whatever comes at regular rates, raising no row of any sort, but attending strictly to business. They have no fight with anyone except the tramps; and they are not bound by any restrictions to file rates and give the tramps a three days' notice. There are not on record many instances of a tramp steamer taking tonnage off the docks when a Japanese liner was not full.

The American fleet is here largely because of patriotism and the spirit of fight, not because it can earn money. The Canadian fleet is something similar, except for those subsidies. The Japanese and tramps are there on business. Who can doubt that in the end, unless conditions change as by a miracle, the two business factors will handle the trade?

At Your Residence

We check your baggage, thus relieving you of that tiresome worry when traveling.

OPEN DAY AND NIGHT

Victoria Transfer Co., Ltd.

Phone 129

PRINCESS ROYAL DAMAGED IN COLLISION

Struck Japanese Freighter Fukui Maru During Thick Weather

With her stem broken and twisted, her forward woodwork crushed and broken to the butts and some of the plank ends bruised in consequence of her collision on Sunday morning during thick fog with the Japanese freighter Fukui Maru, which was anchored in the fairway in Vancouver harbor, the C.P.R. steamer Princess Royal was brought back to port on Sunday night with a canvas patch made fast over her wrecked bow and was hauled out on the ways of the British Columbia Marine Railway company at Esquimalt yesterday.

The Princess Royal passed the Japanese freighter during fog in the morning when going into Vancouver from Seattle.

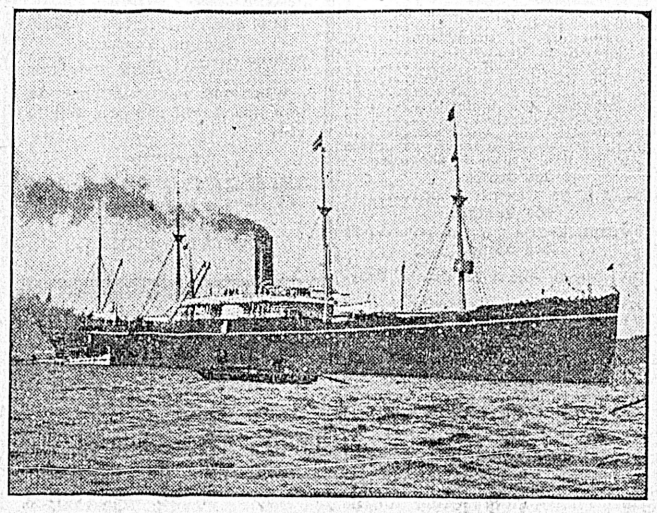

Steamer Tosa Maru, of the N.Y.K. line, which will sail this afternoon from the Outer Wharf for the Orient

The Fukui Maru was swinging to a bow anchor in the fairway and was ringing a bell on her bow. When the Princess Royal was feeling her way out later in the morning bound to Victoria it seems the long Japanese tramp had swung with the tide and the Princess Royal failed to clear her in consequence.

There were 75 passengers on the Princess Royal, which was in command of Capt. Hickey. The steamer was proceeding from her dock under a slow bell in the fog, when suddenly the Japanese steamer, in command of Capt. Nagawaga, loomed up. The fog whistle of the Princess Royal was being blown regularly and there was no response from any other vessel. Then out of the fog loomed up the long freighter, ten feet away. Orders were given at once for full speed astern and the engines reversed but the way of the C.P.R. steamer could not be checked in time to avoid her crashing into the freighter, solid with a cargo of grain and salt salmon. The impact was great, and the Princess Royal recoiled with her stem twisted and broken, and listed over suddenly after the crash. She recovered quickly. There was much excitement immediately following the collision, but it soon subsided. The Princess Royal backed off and put back to her dock, where an examination of her injuries were made. A canvas patch was made over the wrecked bow and she left at 1 p.m. for Victoria. The Fukui Maru, which was formerly a British freighter seized while running contraband during the war with Russia, had five plates broken and a number of frames were bent. She will probably come to Victoria for repairs. The steamer brought a cargo of hardwood lumber to Portland from North Japan, and after discharging was brought to Puget Sound to load wheat and flour for the Orient. After loading she proceeded to Vancouver to load a shipment of dog salmon for Japan and for some days has been anchored directly in the fairway. Some of her crew were caught taking Japanese provisions ashore in small boats by Vancouver customs officers a few days ago.

It is expected that extensive repairs will be required to both steamers. The steamer Princess Beatrice, which had been relieved on the Victoria-Vancouver route by the steamer Charmer after her overhaul, took the place of the Princess Royal on the Victoria-Seattle-Vancouver run.

STEAMBOAT WAR HERE NEXT SEASON

Puget Sound Shipping Men Expect Much Fighting for Passenger Trade Next Summer

The local waterfront promises to be the stage for a continuous performance next year that will hold the breathless attention of the large and critical audience, for there will be more doing in the way of rate wars and fierce competition than has been seen in many years in local steamship circles, says the Seattle Times. The mosquito fleet alone will be affected and the association of steamboat companies which now have almost a monopoly of the Sound business will be the organization most deeply interested in the plans for the coming year.

At the present time there is a temporary cessation of hostilities between the Canadian Pacific and the International Steamship company in the war which was waged all summer and made life a paradise for curio shops and hotels on either side of the line. The Canadian company will inject a new factor in the fight next year in the shape of the fastest steamboat on the coast, the Princess Charlotte, which is now on her way to Vancouver, B. C. There are also rumors of the American company acquiring a new steamboat, and Frank Walker, a local marine surveyor, has recently returned from abroad, where he inspected a number of vessels for sale, as well as on the Atlantic coast. He has made his report to the local company, but no information regarding their plans is obtainable at present.

The Port Orchard route, an associated company, is soon to launch the H. B. Kennedy at Portland, a steel steamboat for the Bremerton, or other inland runs. She will be trim and fast, but will hardly have the beam to make the run between this port and Victoria or Vancouver, where it is necessary to cross the straits of San Juan de Fuca.

The Fort Blakeley Mill company, which operated the Monticello between this city and Port Orchard all summer, in competition with the Port Orchard route, is reported to be negotiating for a new boat which will be speedy and have accommodations for 200 passengers. It is asserted that this company will go into the fight with new vigor next spring.

The Kitsap County Transportation company, which owns the Kitsap, is having a new steamboat of about the same type laid down at the Supple yards in Portland, which is expected to be ready for business next May.

There is a report that the Flyer company on the Tacoma run is negotiating for a turbine steamboat for the coming year.

There will, in addition to these vessels, be a couple of new and smaller boats for the island runs and competition from Tacoma, where the first wedge was entered last summer in the operation of several boats between that city and Seattle to other points around the Sound. Reports are also circulated regarding a new steamboat line from Bellingham.

To cap the climax, rumors are thickly flying that the interurban road is planning to add several more cars to the Tacoma run and cut the rate between the two cities. If this is done all the steamboat lines operating on that run will have to hustle for business. It promises to be a big year in Seattle owing to the Alaska-Yukon-Pacific exposition and the steamboat companies, like other lines of trade, are all eager to get at least their share of the business.

The Dai-ni Toyei, a sealing schooner belonging to the Toyei Fishing company, of Nakayama prefecture, with 893 sealskins on board has arrived at Kamoishi from Bering sea.

The Asahi, of Tokio, says: "The N. Y. K. is very reluctant to raise the freight rates, seeing that the Canadian Pacific Railway company maintains the same old rate. Consequently it is urging the Canadian steamship company to raise their rates all they possibly can. It is thought that the Canadian steamship company will be compelled to come to some arrangement.

MOVEMENT OF VESSELS

Steamers to Arrive.

From the Orient.

Vesel	Due
Empress of China	Nov. 6
Shinano Maru	Nov. 12
From Australia.	
Moana	Nov. 18
Makura	Dec. 16
From Mexico.	
Georgia	Nov. 16
From Skagway.	
Princess May	Nov. 6
From Northern British Columbia Ports.	
Camosun	Nov. 11
Vadso	Nov. 6
Venture	Nov. 9
Amur	Nov. 12
From West Coast.	
Tees	Nov. 6
From San Francisco.	
President	Nov. 6
Governor	Nov. 11

Sailing Vessels.

Vessel.	Left	Date
Haddon, Hall	Liverpool	April 2
(Reached Montevideo in distress, July 9)		
Puritan	Boston	

Steamers to Sail.

For the Orient.

Vessel.	Date.
Monteagle	Nov. 8
For Australia.	
Aorangi	Nov. 6
Moana	Dec. 4
For Mexico.	
Georgia	Nov. 30
For Skagway.	
Princess May	Nov. 7
For Northern British Columbia Ports.	
Venture	Nov. 11
Camosun	Nov. 11
Vadso	Nov. 7
Amur	Nov. 15
For West Coast.	
Tees	Nov. 7
For San Francisco.	
Umatilla	Nov. 7
City of Puebla	Nov. 12

Local Steamers.

Victoria-Seattle and Vancouver.

S.S. Princess Victoria.

Leave Vancouver 10 p.m. daily except except Monday.

Sunday. Arrive Seattle 7:30 a.m. daily

Leave Seattle 8:30 a.m. daily except Monday. Arrive Victoria 1 p.m. daily except Monday.

Leave Victoria 2 p.m. daily except Sunday. Arrive Vancouver 7 p.m. daily except Sunday.

S.S. Princess Royal.

Leave Victoria 3:30 p.m. daily except Monday. Arrive Seattle 9 p.m. daily except Monday.

Leave Seattle 10 p.m. daily except Monday. Arrive Vancouver 7 a.m. daily except Tuesday.

Leave Vancouver 9 a.m. daily except Tuesday. Arrive Victoria 2:15 p.m. daily except Tuesday.

Vancouver-Victoria.

S.S. Princess Beatrice.

Leave Victoria 11.00 midnight daily. Arrive Vancouver 7:30 a. m. daily.

Leave Vancouver 1 p. m. daily. Arrive Victoria 7:00 p. m. daily.

MARINE INTELLIGENCE

Special to the Colonist

Tatoosh, 8 a.m.—Clear, wind northeast, 34 miles an hour.

Tatoosh, noon—Clear, wind northeast, 28 miles an hour. In, tug Tyee.

Tatoosh, 6 p.m.—Clear, wind northeast, 25 miles an hour. Out, steamer Catania; two 3-masted ships.

By Wireless

Cape Lazo, 8 a.m.—Cloudy, a light northwest wind. Bar. 30.04, temp. 41. Sea smooth. No shipping.

Point Grey, 8 a.m.—Fair; a dense fog, calm. Bar. 30.04, temp. 36. No shipping.

Tatoosh, 8 a.m.—Clear, wind northeast, 34 miles an hour. Bar. 30.05, temp. 44. No shipping.

Estevan, 8 a.m.—Clear, calm. Bar. 30.12, temp. 39. Sea smooth. No shipping.

Pachena, 8 a.m.—Clear, calm. Bar. 29.95, temp. 37. Smooth sea. No shipping.

Tatoosh, noon—Clear, wind northeast, 28 miles an hour. Bar. 30.04, temp. 48. In, tug Tyee, at 11.55 a.m.

Pachena, noon—Clear, calm. Bar. 29.94, temp. 49. Sea smooth. No shipping.

Estevan, noon—Clear, calm. Bar. 30.11, temp. 47. Smooth sea. No shipping.

Cape Lazo, noon—Clear, light north wind. Bar. 30.03, temp. 48. Sea smooth. North, at 9.30 a.m., steamer Princess May.

Point Grey, noon—Cloudy, a light north wind. Bar. 30.04, temp. 48. No shipping.

Point Grey, 6 p.m.—Cloudy, calm, foggy. Bar. 30.02, temp. 43.

Cape Lazo, 6 p.m.—Dense fog. Bar. 29.96, temp. 43. Smooth sea. North at 3.30 p.m., two-masted steamer, black hull, brown funnel with black top.

Tatoosh, 6 p.m.—Clear, wind northeast, 25 miles an hour. Bar. 29.95, temp. 47. Out, the steamer Catania. Outside, bound in, two 3-masted ships.

Estevan, 6 p.m.—Dense fog, calm. Bar. 30.05, temp. 47. Sea smooth. No shipping.

Pachena, 6 p.m.—Clear, calm. Bar. 29.84, temp. 44. Smooth sea. No shipping.

Victoria-Seattle, via Port Townsend Whatcom

Leaves Victoria 8 p.m. daily except Thursday.

Arrives daily at 2.20 p.m.

Upper Fraser River.

Beaver.

Leaves New Westminster 3 a.m. Monday, Wednesday and Friday.

Leaves Chilliwack 7 a.m. Tuesday, Thursday, Saturday. Calling at landings between New Westminster and Chilliwack.

Lower Fraser River.

Transfer.

Leaves New Westminster Monday, Tuesday, Wednesday and Friday at 3 p.m., Saturday at 2 p.m.. Additional trip, Monday, 5 a.m.

Leaves Steveston Monday, Tuesday, Wednesday, Thursday and Saturday, 7 a.m.; Friday, 6 a.m. Additional trip, Saturday, 5 p.m.

Vancouver-Nanaimo (E. & N. Ry.)

Joan

Leaves Nanaimo 7 a.m.

Leaves Vancouver 1:30 p.m. daily except Sunday.

Victoria-Nanaimo.

S.S. City of Nanaimo.

Leave Victoria Tuesday at 7 a.m. Arrive Nanaimo Tuesday at 4 p.m.

Leave Nanaimo Saturday at 2 p.m. Arrive Victoria Saturday at 9 p.m.

Leave Nanaimo Wednesday at 7 a.m. Arrive Union Bay and Comox Wednesday at 2 p.m.

Leave Union Bay and Comox Thursday at 7 a.m. Arrive Nanaimo Thursday at 2 p.m.

Leave Nanaimo Friday 7 a.m. Arrive Union Bay and Comox Friday at 2 p.m.

Leave Union Bay and Comox Saturday at 7 a.m. Arrive Nanaimo Saturday at 1:30 p.m.

Vancouver-Comox.

S.S. Queen City.

Leave Vancouver 7 p.m. Sunday. Arrive Nanaimo 11 p.m. Sunday.

Leave Nanaimo 12:30 a.m. Monday. Arrive Union 11 a.m. Monday. Arrive Comox 1 p.m. Monday.

Leave Comox 7 p.m. Monday. Arrive Union 8 p.m. Monday.

Leave Union 5 a.m. Tuesday. Arrive Nanaimo 11:30 a.m. Tuesday.

Leave Nanaimo 1 p.m. Tuesday. Arrive Vancouver 4 p.m .Tuesday.

Calling when business offers at Beaver Creek, Little Qualicum, Big Qualicum, Denman Island.

Sidney to Gulf Islands.

Iroquois.

Leaving Sidney Monday, Wednesday, Thursday, Saturday and Sunday on arrival of V. & S. train.

Freight Rates.

Destination—	Puget Sound or B.C.
Port Pirie	30s
Freemantle	37s 6d
River Platte Ports	47s 6d
Japan Ports	32s 6d
Shanghai	32s 6d
Taku	32s 6d
Callao	40s
Direct to Nitrate Ports	40s to 41s 3d
Valparaiso for orders to discharge there and, or at one other port not north of Pisagua 2s 6d less direct	45s
South Africa ports, Cape Town, Delagoa Bay range	51s 3d
Direct port United Kingdom	52s 6d
Cork for orders to discharge at a safe port, United Kingdom or continent, between H. & H.	55s

Grain.

For Portland or Puget Sound loading steamers are being paid 23s 9d for the United Kingdom or Continent, and sailers 22s 6d. For Japan ports. Shanghai or Taku, (strs.) $3.75 to $4.

The Overdue Market.

Ship Toxeth, 248 days from Port Talbot, 90 per cent.

Ship Thorulfebank 150 days from Caleta Buena for Bilbao, 8 per cent.

Ship Hala, 197 days from Peru for Antwerp, 8 per cent.

Ship Celtic Chief, 134 days from Fort Talbot for Taltal, 10 per cent.

Ship Chateaubriaud, 117 days from New Caledonia for Hull, 8 per cent.

Bark Austrasia, 105 days from New gua for Falmouth, 8 per cent.

Ship Derwent, 112 days from New Caledonia Breakwater, 10 per cent.

Chinese Junk Whank Ho, 130 days from Papeete for Galveston, 10 per cent.

Recent Charters Reported by Hind, Rolph & Co.

"J. W. Clise"

40s, Puget Sound to Callao or Mollendo.

"Amiral Cecile"

31s 3d, Puget Sound to Adelaide or Melbourne.

"Sardhana"

30s, Puget Sound to Sydney.

"Falls of Dee"

28s 9d, Puget Sound to Sydney.

"S. N. Castle"

Grays Harbor to Manilla. Private terms.

"Fearless"

Puget Sound to Guaymas. Owners account.

S.S. "Bankfields"

26s 3d, Portland to St. Vincent f. o. U.K. or Mediterranean.

B.C. Coast Service

On Tuesday, Nov. 10th, SS. Princess Beatrice will leave Victoria for Seattle at 10 p. m. and returning leave Seattle at 8.30 a. m.

SS. Princess Victoria will leave Victoria on Tuesday at 2 p. m. for Vancouver and will then run between Vancouver and Seattle.

This change will only be in effect for a few days.

The SS. Charmer will continue on present schedule between Victoria and Vancouver.

L. D. CHETHAM, City Pass. Agent

1102 Gov't St. Agent all Atlantic Steamship Lines

EMPRESSES

CANADIAN PACIFIC ATLANTIC STEAMSHIPS

From Montreal and Quebec.

Lake Manitoba .....Saturday, Nov. 7
Empress of Ireland ....Friday, Nov. 13
Lake Champlain ....Saturday, Nov. 21

From St. John, N. B.

Empress of Britain.....Friday, Nov. 27
Lake Erie .....Saturday, Dec. 5
Empress of Ireland.....Friday, Dec. 11
Empress of Britain.....Friday, Dec. 25
Lake Manitoba .....Saturday, Jan. 2
Empress of Ireland.....Friday, Jan. 8
Corsican .....Friday, Jan. 22
Lake Champlain .....Saturday, Jan. 30

For all rates and berthing accommodation write or call on

CANADIAN PACIFIC RAILWAY, Cor. Gov't and Port St.

L. D. CHETHAM, City Passenger Agent. Agent All Atlantic Steamship Lines.

SEATTLE ROUTE

S. S. Whatcom leaves Wharf Street Dock, behind Postoffice, daily, except Thursday, at 8 p. m., calling at Port Townsend.

Returning leaves Seattle at 8:30 a. m. daily, except Thursday, arriving Victoria at 2:30 p. m.

25c EACH WAY 25c

UNION S. S. CO. of B. C., Ltd.

S.S. CAMOSUN

On Wednesday, Nov. 11th, and every Wednesday after. Port Essington (For Hazelton) Prince Rupert and Port Simpson

First-Class Fare, $18.00. Second-Class Fare, $12.00. Steerage Fare, $5.00.

Berths and passages at Company's offices, 1105 Wharf street. Freight must be delivered before 5 p.m. on day of sailing at office or at Outer Wharf.

GRAND TRUNK RAILWAY SYSTEM

Solid wide Vestibule Trains of Coaches AND SLEEPING CARS BETWEEN CHICAGO, LONDON, HAMILTON, TORONTO, MONTREAL, QUEBEC, PORTLAND, BOSTON, And the Principal Business Centers of Ontario, Quebec and the Maritime Provinces.

Longest Double-track Route under one management in the American Continent.

For Time Tables, etc., address GEO. W. VAUX, Assistant Gen'l Passenger and Ticket Agent, 135 Adams St., CHICAGO, ILL.

Advertise in THE COLONIST

The Canadian-Mexican Pacific Ss. Line

REGULAR MONTHLY SERVICE

From British Columbia to Mexican ports, also taking cargo on through Bills of Lading to United Kingdom ports and the Continent via the Tehuantepec National Railway.

Sailing from Victoria, B. C., the last day of each month.

For freight or passage apply to the offices of the company, 328 Granville street, Vancouver, or 1105 Wharf street, Victoria.

To the KLONDIKE GOLD FIELDS

WHITE PASS & YUKON ROUTE

Steamers from Puget Sound and British Columbia ports connect at Skagway with the daily trains of the White Pass & Yukon Route for White Horse and intermediate points.

After navigation on the Yukon river has closed, this company will operate its Concord Coaches between White Horse and Dawson, carrying passengers and mail.

For further particulars apply to Traffic Department, Vancouver, B. C.

SS. VENTURE

Will Sail

For Northern B.C. Ports

CALLING AT BELLA COOLA NOVEMBER 12.

12 p.m.

JOHN BARNSLEY & CO. Agents

PACIFIC COAST STEAMSHIP CO.

FOR SAN FRANCISCO

Leaves Victoria 7:30 p.m

S.S. Governor, Umatilla, or City of Puebla, November 12, 17, 22, 27; Dec. 27 respectively. Steamer leaves every fifth day thereafter.

FINE EXCURSIONS BY STEAMER TO CALIFORNIA AND MEXICO.

ALSO TRIPS ROUND THE SOUND EVERY FIVE DAYS.

FOR SOUTHEASTERN ALASKA.

Connecting at Skagway with W. P. & Y. R.

Leaves Seattle at 9 p.m., S.S. City of Seattle or Humboldt, November 11, 17, 23, 28.

Steamers connect at San Francisco with Company's steamers for ports in California, Mexico and Humboldt Bay.

For further information obtain folder. Right is reserved to change steamers or sailing dates.

TICKET AND FREIGHT OFFICE 1117 Wharf Street. R. P. Rithet & Co., Ltd., Agents. C. D. DUNANN, Gen. Passenger Agent. Market St., San Francisco.

Real Hero.

"Yes," related the suburban man, "a burglar came around the other night and stole every squeaky phonograph in the neighborhood."

"Gracious," exclaimed the visitor, "and what are they going to give him if captured?"

"I don't know, but I think they ought to give him a monument."

TO-NIGHT Cascarets

10c. 25c. 50c. All Druggists

THEY WORK WHILE YOU SLEEP

A Perfect Substitute FOR GELATINE.

Can be prepared *instantly* by simply stirring contents of one package into a pint of boiling water.

No soaking, sweetening, flavoring or fussing. Everything in the package.

Give JELL-O

The Dainty Dessert

a trial and you will never use gelatine again.

7 flavors. Sold by all good grocers.

Illustrated Recipe Book, Free.

THE GENESEE PURE FOOD CO., BRIDGEBURG, CANADA.

Highest Award, Gold Medals at St. Louis, Portland and Jamestown Expositions.

If you value your health avoid cheap imitations. JELL-O costs a little more, but——

10 CENTS PER PACKAGE

SOCIAL AND PERSONAL

Mr. and Mrs. E. A. Sherman, of Lethbridge, are guests at the Empress.

* * *

Fraser S. Keith, of Vancouver, spent Thanksgiving day in Victoria. He is staying at the Empress.

* * *

Lord and Lady Northcote left for the mainland on yesterday afternoon's boat.

* * *

City Engineer Topp returned yesterday from Seattle where he spent the week-end.

* * *

Charles Griffiths, real estate agent, who spend Sunday in Seattle, returned home yesterday.

* * *

Dr. C. M. Rolston, came down from Duncans yesterday and is staying at the Balmoral.

* * *

Mr. and Mrs. Harry R. Wright, of St. Louis, are staying at the King Edward.

* * *

M. Stephen de Lessard arrived in town from France yesterday, and is stopping at the King Edward.

* * *

F. T. Hamshaw, of Atlin, and Robert McKee, of Washington, D.C., came down from the north yesterday. They are staying at the Empress.

* * *

Harry Ballow, Seattle agent of the Pacific Coast Steamship company, spent Sunday in the city, returning across the sound yesterday.

* * *

Joseph Marshall and daughter, of Vancouver, who spent yesterday in the city, left yesterday afternoon on a short visit to San Francisco.

* * *

W. R. Young, H. S. Stevens, James Hunter and Miss Clara Moresby, left yesterday afternoon via the Northern Pacific for San Francisco.

* * *

Mrs. H. A. Graham, of New Westminster, who has been making a short visit with friends on Stanley avenue, left yesterday on her return home.

* * *

Messrs. W. Hutchison and Louis de Tilleul, from Exshaw, near Calgary, arrived in town yesterday, and are registered at the Empress.

* * *

Mr. Alex. Y. Young, who comes from the principal seaport of Chili, in South America, Valparaiso, is staying at the Driard.

* * *

Noticeable arrivals at the Empress yesterday were Mr. and Mrs. W. H. Matthews, Mr. T. H. Birmingham, and Mr. Charles M. Lindsay, all of Toronto.

* * *

H. Maynard, manager of the Silver Spring Brewery, left on last night's boat for the mainland where he intends to remain for a few days on business.

* * *

Mrs. McCreary and her daughter Kathleen will receive at her home, 1336 Stanley avenue, on Wednesday, the 11th, and afterwards on the second Thursday of each month.

* * *

P. C. Landry, provincial land surveyor, who has been spending the summer in the Cariboo country, has returned to the city and will spend some time here prior to leaving for the east on a pleasure trip.

* * *

Mr. and Mrs. A. T. Howard, of Vancouver, who have been spending the past month in California, returned from the South yesterday and after a brief visit with friends here will leave tomorrow night for their home.

* * *

Mr. John Foubister and Miss Lilly Gaddie, a young couple who during the last few months came to this city from the far-off northern Orkney Islands, celebrated Thanksgiving Day by getting married yesterday afternoon at the residence of the Rev. W. Leslie Clay, on Government street, south. Rev. Mr. Clay being the officiating clergyman. They will remain in the city and have taken a house on Quadra street.

SILVER QUESTION AGAIN TO FORE

(Continued from Page One)

of Asia, largely dependent on cheaper silver and lowered exchanges. We have always declared that the yellow races with white money—money cheapened by white legislation—hold us industrially at their mercy.

Thus it is all important for us to know where we stand today. The closing of the India mints in 1893, has, in my judgment, starved the Indian currency, and has prevented silver prices and wages there from rising. Again the great expansion of the currencies of the gold nations because of the new gold, has inflated gold prices. If silver prices and wages do not rise, and gold prices and wages do rise, it is quite clear that owing to the pressure of Asiatic exports, industry after industry now employing white working men must close down to be replaced in the world's economy by mills and factories manned with yellow labor in Asia; in short the labor cost of what Asia manufactures for export has been already cut in half, by the reduction in the gold price of silver. Possibly the interests of the people of India are subserved by these low exchanges with closed mints; certainly the industries of China where no mints are closed, are being stimulated by low exchanges, and already China has commenced to manufacture steel, but that a great civilized government should be making a profit as today of 50 per cent by selling currency of unlimited legal tender to three hundred million of its citizens; that the currency of India should be manipulated as today by a few officials, whose purchases or non-purchases of silver bullion elevate or depress all the world's exchanges with China—this is so opposed to every theorem of your own economists that I must not venture to press the point further. But this at least I may say: Subscriptions have been collected in America during the past few years to succor starving Hindus who had on their persons all the material of a famine reserve fund in the shape of bangles and ornaments, only that the Indian mints were closed and the mintage of rupees made a most profitable monopoly of the Indian Government. Let me ask you what your view would be if we had a famine in the United States, if our people had vast stores of gold in bars and bangles accumulated during a thousand years, and if we closed our mints to the free coinage of gold at a moment of acute famine and disaster?

Favors Goschen Plan

I now come to the point which greatly concerns our Commission. I personally am in favor of the proposal advanced by Lord Herschell and the gold members of your Royal Commission upon Currency which reported in 1889—namely the issue of small notes of limited legal tender (40 shillings), these notes to be secured by silver. This proposal was again advocated in 1891 by your Chancellor of Exchequer in what we here call the "Goschen plan." If our nation, with England and Germany, would issue these notes, would purchase with them and impound large central gold reserves, the Goschen plan would have a double effect. It would accumulate great gold reserves in New York, London and Berlin, the presence of which would keep money rates steady and low, and again by raising the price of silver bullion, would raise all the rates of exchange with Asia, thus enabling Asia to purchase from us and reducing the present bonus on all that she exports. Such a plan if adopted by one, two or three nations of the first rank would go far to settle both the silver question and the gold question, at least for a generation to come. But here we are again met with the Indian difficulty. Our purchases of silver to secure the Goschen notes would certainly advance the price of silver to 86 cents per ounce (43 pence). At that point the Government of India might decide to melt up and sell rupees; that is to say, at 86 cents per ounce the bullion value of the rupee would equal its present exchange value (16 pence), so that in the deliberations of our Commission we must at once confront this point; if we approve the Goschen plan, with or without Great Britain and Germany, will the Government of India consent to re-open their mints when the price of silver bullion has risen to 86 cents per ounce? Why would not Great Britain join with us heartily in the Goschen reform? A large central gold reserve is not less important to her than it is to us, while the rise in the exchanges with all Asia would occupy her people in her own mills and factories and bring back to her and to us a very real prosperity.

I have, I fear, written you at very great length. It is, however, possible for you to procure through the Indian Government some reply to this question, because we are quite certain to meet an almost insuperable obstacle in the attitude of that government, and at the very outset of our inquiry.

I am, yours, very truly,

(Signed) H. M. TELLER.

Mr. Moreton Frewen, Government House, Ottawa, Canada.

Borrowed His Boat.

A gentleman who was engaged upon a species of botanical expedition in the neighborhood of Macauley Point yesterday found himself in danger of being seriously inconvenienced by several boys, who with the freedom which is not altogether uncommon in this city, took possession of his boat and rowed out towards the open strait. He telephoned the police, but by the time anything could be done in the matter the boat was returned to its place upon the beach.

Montreal, Nov. 9.—The Canadian Olympic lacrosse team returned home from its trip to the old country by the Empress of Ireland. Three members of the team, all Shamrock men, remained behind in order to pay a visit to relatives. Each member of the team brought back three medals. Manager Foran, of Ottawa, said that they had a delightful time and had been splendidly treated all round. In fact, too well; for some of the members of the team put on weight and this handicapped their playing in the later games.

A FIRST PRIZE TO YOU

Great Clearance Sale of Pianos

These are all in excellent condition many, entirely new, but to make room for our Xmas stock every piano mentioned must be sold. Sale commences Wednesday morning at nine (9) o'clock. Terms cash or monthly payments with interest on unpaid balances at 7 per cent. per annum.

Heintzman & Co., Style B; regular $500. Sale Price	$350
Heintzman & Co., Style A; regular $450. Sale Price	$335
Palmer, Style M; regular $375. Sale Price	$250
Palmer (new), Style 15; regular $350. Sale Price	$275
Palmer (new), Style 12; regular $350. Sale Price	$275
Kohler & Campbell (new); Style K; regular $350. Sale Price	$265
Krydner (new), Style X; regular $350. Sale Price	$279
Karn, regular $400. Sale Price	$250
Karn, regular $375. Sale Price	$225
English Upright. Special Sale Price	$40
Square, American. Special Sale Price	$75

Mail Orders please indicate second choice.

Sale continues until every piano is purchased.

Open any evening by appointment.

M. W. Waitt & Co., Ltd.

1004 GOV'T ST. HERBERT KENT, Manager

A FIRST PRIZE TO YOU

A FIRST PRIZE TO YOU

A FIRST PRIZE TO YOU

SPECIAL PARCEL DELIVERY

We submit to the citizens and merchants of Victoria this morning a unique departure in express and delivery work in our city.

We firmly believe that you will support us in our new venture as it has been launched to meet an urgent and long-felt need in our midst and the low prices charged will place it within the reach of all.

Next Thursday, Nov. 13th, we intend placing on regular routes, starting twice per day from the centre of the city, four special parcel delivery wagons to all the suburbs and outlying districts of Victoria.

We have, for the convenience of our patrons, divided the city into four districts, numbered 1, 2, 3 and 4. and have numbered and lettered the wagons accordingly.

NO. 1 DISTRICT includes James Bay and Beacon Hill.

NO. 2 DISTRICT comprises Foul, Ross and Oak Bay and Fort Street.

NO. 3 DISTRICT is made up of Rock Bay, Victoria West, Esquimalt and the Gorge.

NO. 4 DISTRICT extends over North Ward, Douglas Street and Jubilee Hospital districts.

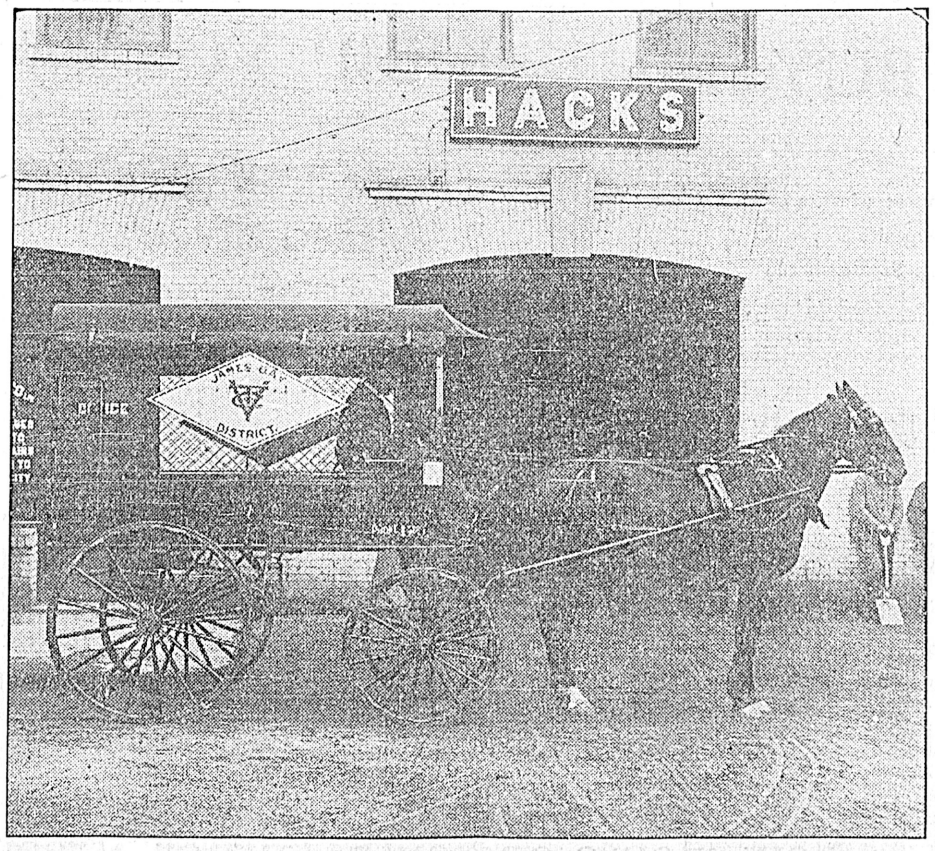

We hope in this way to cover the ground thoroughly and by faithful and prompt attention to all orders entrusted to our care to merit wide and deserved patronage.

For instance, a patron living in No. 1 district may desire to send a parcel to some friend living in No. 4. By calling up phone 129, wagon No. 1 would call on patron on its return trip, pick up the parcel, transfer it to No. 4 wagon at our office and on the next outward trip convey it to its destination. Our patrons would thus be saved a great deal of trouble and unpleasantness for a nominal figure, and our business would be helped and increased.

Look for the wagons carrying our diamond shaped monogram with numbers and districts plainly marked upon outside edge, a facsimile of which appears at the head of this advertisement.

We shall employ only intelligent, courteous and responsible drivers.

For the convenience of all concerned, books of ten and fifteen cent tickets will be sold, to save any difficulty in keeping a reckoning of the number of parcels handled.

Phones 129 and 24

VICTORIA TRANSFER CO.

LIMITED

VICTORIA, B.C.

Phones 129 and 24

VICTORIA REAL ESTATE

B.C. LAND & INVESTMENT AGENCY

40 Government Street LIMITED Victoria, B.C.

TERMS

One third cash balance in 6, 12 and 18 months at 7 per cent

Five per cent off for cash

YATES ESTATE
GORGE AND BURNSIDE ROADS

We are placing this beautiful piece of suburban property on the market at greatly reduced prices, and can offer lots of large size at from $100 per lot up. This subdivision is situate just outside the city limits, has four frontages, is nearly all cleared and a large proportion under cultivation. Two lines of car service are in close proximity, and the Gorge and new City Parks are only a step away. The majority of these lots are so situated as to command an excellent view of the surrounding country, the soil is good, being free from rock, and would prove excellent for fruit growing and gardening in general. Special inducements to those purchasing an acre or more. Maps may be had on application.

FIRE INSURANCE WRITTEN—PHOENIX OF LONDON.

TO LET TO LET

Unfurnished

1408 STADACONA AVENUE—Modern bungalow containing parlor, dining room, office, kitchen, scullery, 3 bedrooms, bath room and all modern conveniences. This is situated between Elford street and Belmont avenue. Rent $32.50

407 and 210 MARY STREET—Victoria West, two modern cottages of 6 rooms. Rent $15 and $17.00

VERINDER AVENUE—Two storey modern residence just west of the Junction, containing 10 rooms and all modern conveniences. This is well adapted for private rooming or boarding house. Rent $40.00

JOSEPH STREET—Near Gorge car line, two storey modern dwelling containing 6 rooms. Rent $13.00

720 POWDERLEY AVENUE—Victoria West, well situated modern cottage containing 5 rooms, bath and pantry, water extra. Rent.....$13.00

2902 ROCK BAY AVENUE—Modern dwelling containing 7 rooms, water extra. Rent $25.00

948 HEYWOOD AVENUE—Bungalow containing 5 rooms and all modern conveniences. Water extra. Rent $22.50

HEYWOOD AVENUE—New modern residence containing 6 rooms, facing the Park, water extra. Rent $28.00

1220 QUADRA STREET—Corner of Yates, two-storey modern residence containing 6 rooms. This is being put in first class condition and now is the time to secure it. Rent.....$22.50

510 BETA STREET—Two storey dwelling of 7 rooms and all modern conveniences, all in first-class condition. Rent $14.00

515 OLD ESQUIMALT ROAD—Wilson Street, cottage containing 5 rooms and all modern conveniences. No children. Water extra. Rent..$16.00

Furnished

LINDEN AVENUE—Modern cottage containing 4 rooms, all well and fully furnished. Gas, electric light extra. Rent $40.00

SUPERIOR STREET—Two storey residence containing 11 rooms and all modern conveniences. Well furnished and adapted for private rooming or boarding house. Will lease for a term. Rent $70.00

524 HILLSIDE AVENUE—Two storey dwelling containing 8 rooms and all modern conveniences. Will lease for a term. Rent $40.00

STORE ON FORT STREET—Recently occupied by M. R. Smith & Co.

P. R. BROWN, LIMITED

Phone 1076 1130 BROAD STREET P. O. Box 428

MONEY TO LOAN. STORES AND DWELLINGS TO LET. FIRE INSURANCE WRITTEN

LOOK AT THE TERMS

4-roomed cottage on Fernwood Road, newly painted and papered, has bath, sewer, electric light, etc., several fruit trees, barn, stable and outbuildings. Corner lot, 65x104. Rents for $16 monthly.

$1750.00

$550 down and the balance $50 every 3 months at 5 per cent.

Pemberton & Son - - - 625 Fort Street

VICTORIA, B. C.

For One Week Only

A Sacrifice to Close a Partnership
Oak Bay Avenue

New Seven-roomed Dwelling, concrete foundation, electric light and bells, septic tank, stable, corner lot 54 x 140, fine black loam with no rock.

Price $2950

Terms, $400 cash and $25 per month, with 6 per cent. interest.

This property is well built and never been occupied, and is being sold at several hundred dollars below value.

Established 1858 **A. W. BRIDGMAN** Telephone 86

41 GOVERNMENT STREET

HERE'S A GOOD BUY

The northeast corner of Cook and May Streets. Size 59 feet 5 inches by 115. An ideal site for a corner store in the near future. Opposite corner is held at $1,500. We will sell this piece for $1,100.00. Terms $450 cash and balance in one and two years at 6 per cent.

We have a Number of New Houses for Sale on Easy Terms

GRANT & LINEHAM

Telephone 664 634 VIEW STREET, P.O. Box 307

Money to Loan. Fire Insurance Written.

KEEP YOUR MONEY AT WORK

Corner Chambers and Alfred Street

5-room house on fine lot, for quick sale, $2,450.00.

Cash	$950.00
Six months	350.00
Twelve months	350.00
Mortgage	800.00
	$2,450.00

Rented for $20.00 per month.

Best Double Corner in City for Hotel or Apartment House

Corner Menzies and Quebec Street, 120 x 120 feet, $8,500.00. Half cash, balance on mortgage 6 per cent.

BOND & CLARK

Phone 1092 614 Trounce Avenue, Victoria, B. C. P. O. Box 335

FOR SALE

New House on South Turner Street

Seven rooms and modern in every way. This house is a bargain at our price, being nicely situated near the Dallas Road and commanding a fine view of the sea.

GRAY, HAMILTON, DONALD & JOHNSTON, LIMITED, 63 YATES ST.

TELEPHONE 668 VICTORIA WINNIPEG REGINA TELEPHONE 668

VICTORIA REAL ESTATE

GORDON HEAD

Is the earliest fruit growing district in British Columbia and is only 4 miles from the boundary of the city of Victoria, on good roads. These properties are recommended by us as profitable investments.

10 acres with waterfrontage, cottage, barns, 400 large bearing fruit trees, 2 acres small fruits and vines, good water. Price $7,000

28 acres best fruit land, extensive waterfrontage, 4 acres planted in fruit, mostly bearing; small buildings. An ideal location for a home. Price $12,500

18 acres, all cultivated and tile drained and having nearly 1,500 feet frontage on Main Road. Price $7,200

7 acres, hay field slopes to S.W., 500 feet frontage on Tyndall Avenue. Price $2,800

14 acres, tile drained hay field, good well, few maple trees. Price $5,600

4 1-5 acres fine fruit land, some trees. Price $1,200

We issue Home List, a complete catalogue of all the best farms for sale on Vancouver Island.

ESTABLISHED 1890 **R. S. DAY & B. BOGGS** TELEPHONE 30

620 FORT STREET, VICTORIA, B. C.

OAK BAY

WILMOT PLACE EXTENSION

I have for immediate sale a few lots in this desirable locality at an extremely low price. These lots are large, being 55x135, and are within one minute from Oak Bay car line. The land is well situated and covered with some fine oak trees. The soil is good, being free from water, etc. Adjoining lots are held at $600 per lot. In order to effect a quick sale, the owner has placed these lots at the low figure of $450, and on easy terms, viz: $125 cash and balance in monthly payments of $20 per month without interest. I have also some desirable acreage property in the Oak Bay district, close to the sea, on high ground, with fine view of Mount Baker and the Straits. For further particulars, maps, etc., apply to

J. MUSGRAVE

Cor. of Broad and Trounce Ave. Money to Loan on Approved Security

A FEW SPECIALS

Which Are Extra Good Values and Will Pay You to Investigate

Beautiful 9-room dwelling, large grounds, new, strictly modern, centrally located. Price $5,000

8-room dwelling, James Bay, close to Park, good location. Price $4,500

6-room house, close to Oak Bay avenue, modern. Must be sold in order to wind up an estate. Will sell less than cost. Very easy terms. Price .. $2,750

5-room cottage, modern, close to car line, immediate possession. Terms made to suit purchaser. Price $2,000

12 acres, good house and orchard, an ideal country home. For quick sale $3,500

McPherson & Fullerton Bros.

618 TROUNCE AVE. TEL. 1377.

Something New in Bungalows

We have for sale a five-room California bungalow, the neat and artistic design of which is new to Victoria. The owner built it for himself and the material and workmanship are of the very best. There are five large rooms and reception hall, three fireplaces with beautiful mantels, bathroom, etc. Everything in first class condition. The lot is 50x135 with new stable in rear. About $1,300 cash. For immediate sale will accept $2,900

See This—It Will Please You

LATIMER & NEY

629 FORT STREET COR. BROAD

Furnished Home

Stanley Ave

At a Bargain

Owner leaving city for an extended trip to the East has instructed us to make an immediate sale of her fine comfortable home on Stanley avenue, completely furnished and with immediate possession.

House is situated on the best part of this popular residential street, on the high ground, near Fort street, and at the price is the best bargain we have had to offer since the rise in values two years ago.

House is not new, but is in first-class repair, beautifully papered, with modern conveniences, and all in fine shape. Has parlor and dining-room, each with open fire-places, and folding doors between, pantry, bath-room, hot and cold water, sewer, and electric light, wood shed attached to house, five large bedrooms, besides three large rooms at present unfinished that at small expense could be made into additional bedrooms if desired.

The lot is a large one, with shade trees and nice garden. The furniture in most cases is practically new, being in use but a short time, there being six rooms completely furnished.

The owner realizing that to make an immediate sale she must be prepared to cut the price, is offering this home as it stands as above with furniture for only $3,700.

Or will sell without furniture for $3,200.

Terms of about $1,000 to $1,500 cash and balance on mortgage.

T. P. McCONNELL

Corner Government and Fort St. (Upstairs).

For Sale—To Close an Estate

THIRTEEN HOUSES AND LOTS THAT BRING IN

17 per cent

ON AN INVESTMENT OF $17,500. FOR PARTICULARS APPLY

E. A. HARRIS & CO.

INSURANCE 615 FORT STREET MONEY TO LOAN

Rockland Avenue

6-roomed house, with 2 lots and nice garden. Handy to car line, on Victoria's most fashionable residential street. Price only $4,750

Fernwood Road

New 7-roomed house, with all modern conveniences. Cement basement. Price (including furniture) .. $5,000 Terms, $2,000 cash, balance 1, 2 and 3 years.

HOWARD POTTS

731 Fort Street Phone 1192

Fire, Life and Accident Insurance written.

THE GRIFFITH COMPANY

Mahon Building Room 11.

FOR SALE

No. 305—New six-room house, modern and complete, full size, cement basement, large lot $2,850

No. 366—New, modern, 6-room bungalow, large lot and a bargain $2,900

No. 53—Four lots, each 45x135, in good condition, and good 6-room house $2,625

No. 30—10 acres, good land, within the three-mile circle $3,500

No. 5—Five- acre fruit ranch, good house, good barn, good well, 125 bearing trees, horse, cow, full equipment and easy terms, close in $4,200

Houses For Rent Insurance Written

"Queen Charlotte"

This new townsite, beautifully situated on Skidegate Inlet, Queen Charlotte Islands, will soon be the home of thousands. It has all the features essential to the upbuilding of a large city.

(1) It has an unexcelled harbor.
(2) It has a level situation.
(3 It has plenty of good water and gravity power.
(4) It is backed up by a country almost unlimited in its resources.

Lots now for sale at low prices. Full particulars on application.

Ask us for a free copy of the "Queen Charlotte News."

Western Finance Co.

Phone 1062. LIMITED. 1236 Gov't St. (Upstairs)

FOR RENT

First Class Store on Government street opposite postoffice
Offices in MacGregor Block, cor. View and Broad.

FOR PARTICULARS, APPLY

ARTHUR COLES

Telephone 65 Real Estate, Fire, Life and Marine Insurance. 1205 Broad Street. P.O. Box 167

1c A Word EACH ISSUE

1c A Word EACH ISSUE

1c A Word EACH ISSUE

1c A Word EACH ISSUE

1c A Word EACH ISSUE

1c A Word EACH ISSUE

1c A Word EACH ISSUE

CLASSIFIED ADVERTISING RATES.

One cent a word each insertion; 10 per cent discount for six or more consecutive insertions—cash with order. No advertisement accepted for less than 25 cents.

Business or Professional cards—of four lines or under, $1.00 per week; $1.50 for two weeks. Special rates for monthly and yearly contracts.

No advertisement charged to account for less than $1.00.

Phone No. 11.

BUSINESS DIRECTORY

ALES AND STOUT

FAIRALL BROS.—Bottled Ale, Stout, & "Bromo Hygeia." Esq't Rd. Tel. 444.

AUTOMOBILES.

CLARK'S GARAGE, 842 Yates St. Storage cars for livery. Repairs. Sole agent for B. C. Ford Motor Car. o31

BAGGAGE DELIVERED.

VICTORIA TRANSFER CO., Ld., Tel 129

BARREL MANUFACTURING

SWEENEY'S COOPERAGE, 850 Johnson street. Phone B906.

BOOKBINDING

THE COLONIST has the best equipped bookbindery in the province; the result is equal in proportion.

BOTTLES.

ALL KINDS of bottles wanted. Good prices paid. Victoria Junk Agency, 1620 Store street. Phone 1336.

BOOT AND SHOE REPAIRING

HAVE your shoes repaired at Hibb's, 3 Oriental Alley, opposite Pantages theatre. o9

CLEANING AND TAILORING WORKS.

GENTS' CLOTHES pressed and kept in thorough repair, by the job or month, called for and delivered. G. W. Walker, 718 Johnson street, just east of Douglas. Phone A1267. f25

CHIMNEY SWEEPING.

LLOYD & CO., practical chimney sweepers and house-cleaners, 716 Pandora St.; grates firebricked, flues altered, vacant houses cleaned, ready for occupation. Phone 1577. s11

DRAYMEN.

JOSEPH HEANEY—Office: 52 Wharf street. Tel. 171.

VICTORIA TRUCK AND DRAY CO.—Telephone 13.

DYE WORKS

VICTORIA STEAM DYE WORKS.—116 Yates street. Tel. 717. All descriptions of ladies' and gentlemen's garments cleaned or dyed and pressed equal to new.

PAUL'S STEAM DYE WORKS, 318 Fort street. We clean, press and repair ladies' and gentlemen's garments equal to new. Phone 624. j2

B.C. STEAM DYE WORKS—The largest dyeing and cleaning works in the province. Country orders solicited. Tel. 200. J. C. Renfrew, Proprietor. n4

ENGRAVING, STENCIL CUTTING

GENERAL ENGRAVER and Stencil Cutter. Geo. Crowther, 816 Wharf street, behind postoffice.

FURRIERS.

MRS. E. R. ROBERTS—Manufacturing and repairing furs. Room 50, Five Sisters' Block. Phone 1766. o10

HARDWARE

E. G. PRIOR & CO.—Hardware and agricultural implements. Corner of Johnson and Government streets.

THE HICKMAN TYE HARDWARE CO., Ltd.—Iron, Steel, Hardware, Cutlery, 30 and 34 Yates street, Victoria B.C.

JUNK

BRASS, Copper, Bottles, Sacks and Junk wanted. Victoria Junk Agency, 1620 Store street. Phone 1336.

LITHOGRAPHING

LITHOGRAPHING, ENGRAVING AND EMBOSSING.—Nothing too large and nothing too small; your stationery is your advance agent; our work is unequalled west of Toronto. The Colonist Printing and Publishing Co., Ltd.

LIVERY AND TRANSFER

VICTORIA TRANSFER CO., Ld. Tel. 129

LODGES AND SOCIETIES

A.O.F., Court Northern Light, No. 5935. Meets at K. of P. Hall, 2nd and 4th Wednesdays. W. F. Fullerton, Secretary.

K. of P., No. 1, Far West Lodge, Friday. K. of P. Hall, cor. Douglas and Pandora streets. H. Weber, K. of R. and S., Box 544.

SONS OF ENGLAND, Pride of Island Lodge, A.O.U.W. Hall, 1st and 3rd Tuesday. J. P. Wheeler, Pres.; Thos. Gravlin, etc.

SONS OF ENGLAND, B.S., Alexandra Lodge, 116, meets 1st and 3rd Wednesday, K. of P. Hall. W. H. Clayards, Pres., J. Critchley, sec.

NOVELTY WORKS

L. HAFER.—General Machinist. No. 150 Government Street.

PAPERHANGING

JAMES SCOTT ROSS—Paperhanging expert. 916 Pandora avenue. Painting, kalsomining, signs. Send postal. Phone A1589. o8

POTTERY WARE, ETC.

SEWER PIPE, Field Tile, Ground Fire Clay, Flower Pots, etc. B.C. Pottery Co., Ltd., cor Broad and Pandora Sts., Victoria, B.C.

RENOVATING AND TAILORING CO.

LASHS', 843 View St., phone A-1207. We renovate ladies' and gents' garments like new; good work; lowest prices; no chemicals used; misfit and second-hand clothing bought, sold, or exchanged for work. o11

SAND.

B. C. SAND & GRAVEL CO.—Foot Johnson street. Tel. 1388. Producers of washed and graded sand and gravel. Best for concrete work of all kinds. Delivered by team in the city or on scows at pit, on Royal Bay. n1

SEAL ENGRAVING

GENERAL ENGRAVER and Stencil cutter. George Crowther, 816 Wharf Street, behind Post Office.

STORAGE AND WAREHOUSING

STORAGE AND WAREHOUSING.—19,000 feet of floor space. Apply W. W. Duncan, 535 Yates. P. O. Box 179, City.

R. S. BYRN, 1302 Wharf St., foot of Yates. Phone 394. P.O. Box 408.

E. LINES.—Yards, etc., cleaned. Residence: 738 Humboldt St. Phone A1574

WING ON & SON.—All kinds of Scavenger work, yard cleaning, etc. Office 1709 Government St. Phone 23.

SODA WATER MANUFACTURERS

FAIRALL BROS., Agents "Bromo Hygeia," Esquimalt Road, Victoria. Telephone 443.

BUSINESS DIRECTORY—(Continued.)

STENCIL AND SEAL ENGRAVING

GENERAL ENGRAVER and Stencil Cutter. Geo. Crowther, 12 Wharf street, opposite Post Office.

TAXIDERMIST AND FURRIER

FRED FOSTER, 42½ Johnson street. Tel. A1182. Furs bought.

TEAS AND COFFEES

PIONEER COFFEE AND SPICE MILLS Ltd., Pembroke street, Victoria, Telephone 597.

TIMBER

BEFORE BUYING OR SELLING timber in B.C. call and see my list, comprising more than 100 of the best properties, aggregating a total cut of twenty-five billion (25,000,000,000) feet. A. T. Frampton, Mahon Bldg., Victoria. Phone 1658.

UNDERTAKERS

B.C. FUNERAL FURNISHING CO., 52 Government street. Tel. 48, 305, 404, 594. Our experienced, certificated staff available day or night. Chas. Hayward, Pres., F. Caselton, Manager.

SHORTHAND

SHORTHAND SCHOOL—1109 Broad St. Victoria. Shorthand, Typewriting, Bookkeeping, Telegraphy thoroughly taught. Graduates fill good positions. E. A. Macmillan, Principal.

PROFESSIONAL DIRECTORY

CONSULTING ENGINEERS

WINTERBURN, W. G., Telephone 1531. Consulting Mechanical Engineer and Surveyor. Estimates for all kinds of machinery; gasoline engines a specialty. 1637 Oak Bay Avenue, Victoria, B.C.

DENTISTS

DR. LEWIS HALL, Dental Surgeon, Jewell Block, corner Yates and Douglas streets, Victoria, B.C. Telephone—Office, 557; Residence, 122.

DETECTIVES

B. C. DETECTIVE SERVICE, Vancouver. Civil, criminal and commercial investigations. R. S. Baron, Supt. Head office, rooms 6 and 7, Molson's Bank Building, Vancouver, B. C. Phone B3029. o23

MASSAGE

MEDICAL MASSAGE, Turkish baths—G. Bjornfelt, Swedish masseur. Vernon Block, Douglas street, hours 1-6. Phone 1629. m3

STENOGRAPHER AND TYPEWRITER

PUBLIC STENOGRAPHER AND TYPEWRITER, promptitude and accuracy guaranteed. 545 Bastion Street, Telephone B380. Davie Chambers. n3

WATCHMAKER

A. PETCH, 90 Douglas street. Specialty of English watch repairing.

PATENTS AND LEGAL

ROWLAND BRITTAIN, Registered Attorney. Patents in all countries. Fairfield Building, oppositte P.O., Vancouver.

PIANO AND ORGAN TUNING

JESSE A. LONGFIELD—(From Hopkinson's, England) tunes and repairs pianos, harmoniums, American organs, pipe organs, etc., on reasonable terms. Prompt attention given to all orders. 2527 Government St., Victoria, B. C. Phone 1849. P. O. Drawer 575. n1

HOTEL DIRECTORY

CALIFORNIA HOTEL—49 Johnson St., newly fitted up from bottom to top, good accommodation, sporting gallery, comprising life-size photos of all the noted sports and athletes up to the present day. Bar always supplied with best goods. Thos. L. McManus, proprietor.

PANDORA HOTEL—Fully licensed, on car line, corner Pandora and Blanchard newly furnished throughout, piano, electric light, white labor, meals 25c, rooms from 50c, reductions per week. Phone 1437. s1

NEW WESTMINSTER

HOTEL COLONIAL—Opposite Court house. Best hotel in town. Rates from $1.50 up. John M. Insley, proprietor.

VANCOUVER

HOTEL DOMINION—When you arrive at Vancouver take large auto bus, which will take you to this hotel free. Our service is the best obtainable at the price. American plan $1.50 to $2.00 per day. Auto makes one trip daily around Stanley Park. F. Baynes, proprietor.

HOTEL METROPOLE—The most convenient to business centre, theatres, wharves, and depots. Recently renovated and reconstructed. American and European plan. The place to meet your up-country friends. Geo. L. Howe, proprietor.

BLACKBURN HOTEL—A. E. Blackburn, proprietor. This well-known and popular hotel entirely rebuilt and refurnished is now open to its patrons. steam heat; fine commodious rooms; first-class dining-room; best attention to comfort of guests. American plan, $1.50 to $2.00 per day. European plan 75c. upwards. 318 Westminster Ave.

ALHAMBRA HOTEL—Mrs. S. Thompson and Sons, proprietors; R. D. Thompson, manager. Corner Carroll and Water streets, Vancouver, B.C. Vancouver's first hotel, situated in the heart of the city. Modernly equipped throughout. Midday lunch a specialty. European plan. Famed for good whiskey.

COMMERCIAL HOTEL—Corner Hastings and Cambie streets. Headquarters for mining and commercial men. Rates $2 and upwards. Atkins, Johnson & Stewart, proprietors.

WANTED—TO PURCHASE

WANTED—A small second-hand organ; state price; cash down. Box 755, Colonist. n8

WANTED—Near Victoria, about 10 acres good fruit land, with water; price must be reasonable. Apply No. 752 Colonist. n8

WANTED to purchase horse for delivery purposes. McDonald, Oak Bay Junction. n7

WANTED—5 or 10 acres good fruit land within 4 miles of Victoria. Improvements and water frontage preferred. Full particulars, Box 713 Colonist. n6

WANTED—Two or three acres, good garden land not far out, full particulars, Box 706 Colonist. n5

WANTED—From 3 to 5 acres improved land with buildings, near city. Box 692.

WANTED—100 or 200 acres good farm land, uncleared, near salt water. State lowest terms. P.O. Box 692.

WANTED—To purchase, old mahogany furniture, clocks, grandfather clocks, coins, stamps, etc. A. A. Aaronson, 85 Johnson street.

EMPLOYMENT BUREAUS

STEAM USERS—Requiring stationary engineers can be supplied promptly with suitable men by applying to the secretary B. C. A. S. E., 210 Cross street. Phone B206. j10

WING ON CHINESE EMPLOYMENT AND LABOR CONTRACTOR—All kinds of Chinese help furnished; washing and ironing, wood cutting, land clearing housework, cooks, farm hands, gardening, scavengering; also translaters and interpreters. 1709 Government street. Phone 23. s2

ALL KINDS of Chinese labor supplied. Yin Thom, 1630 Government street. Phone A1749. a4

JAPANESE, HINDU and CHINESE EMPLOYMENT OFFICE—All kinds of labor, general contractor. 1601 Government St. Phone 1630. s29

THE DEVEREUX EMPLOYMENT AGENCY

Removed to 1010 Yates St. (off Vancouver). Business hours: 10 to 2:30. Phone 447.

WANTED—Immediately, nurse maid for infant, girl from 16 to 25 years with some experience, city, reference. n6

WANTED—Young girl as mother's help, sleep at home, city. n6

WANTED—Experienced housemaid age about 25 years, references, city. n6

Married man requires situation, as foreman on ranch, or livery stable; thoroughly understands all farm work, most reliable and competent. n6

FOR SALE—SECONDHAND

FOR SALE—Some new up-to-date Buggies, second-hand Delivery Waggons, and a few good Horses; also two fresh calved Cows and one yoke of Oxen. Apply 642 Discovery street. I. J. J. Fisher

BUSINESS CHANCES.

TO LET—Small store, Government St., central. Apply Empire Realty, 612 Yates. n7

FOR SALE—PROPERTY.

THREE BEAUTIFUL LOTS, corner Dallas Road and Park. Owner, 44 Ninth Ave. W., Vancouver. n7

FOR SALE—20 acres on Somenos Lake, one mile from Duncans. Majority cultivated. Fine house, furnace, water laid on, outbuildings, good fishing, duck shooting. Box X, Duncans. n5

FOR SALE—Two waterfront lots at Oak Bay. Beautiful beach, 180 ft. frontage. $1600 for the two. A bargain. Apply owner, 647 Colonist. n3

FOR SALE—Residence, exceptionally desirable, on Burdette avenue through to Courtney. No more beautiful site for private home, only two minutes walk to Empress hotel, postoffice and Union Club. Ideal position for medical man, home and separate office, splendidly situated for high class boarding house, a very safe investment. Suburban lot, 5 acres, Carey Road, a pretty place for home, best of soil. Farm, 320 acres, near Vernon, right in the famous Okanagan Fruit belt. This is a choice farm and will bear close investigation, only $50 per acre. Reasonable terms. Apply owner, P. O. Box 469, Victoria, B. C. o31

FOR SALE—156 acre farm, with stock, also horse and rig, lots of fruit trees and small fruit, running stream through place all year, plenty good water, good house, lots of saleable timber, near postoffice, school and church, good garden. Mrs. Mathews, Happy Valley, P.O. o30

FOR SALE.—Eighteen acres good fruit land eight miles from Victoria; all kinds buggies, wagons and carts, horses and harness; also yoke young oxen; well broken, and twenty-five young pigs. Apply I. J. J. Fisher, Carriage Shop, Discovery St. ss29

WANTED—TO RENT.

WANTED—Three, unfurnished housekeeping rooms; no children; must be inexpensive and centrally located. Apply Box 754, Colonist. n8

WANTED—To rent, office with an adjoining room for storing books, etc. E. Jacobs, P. O. Box 645, City. n8

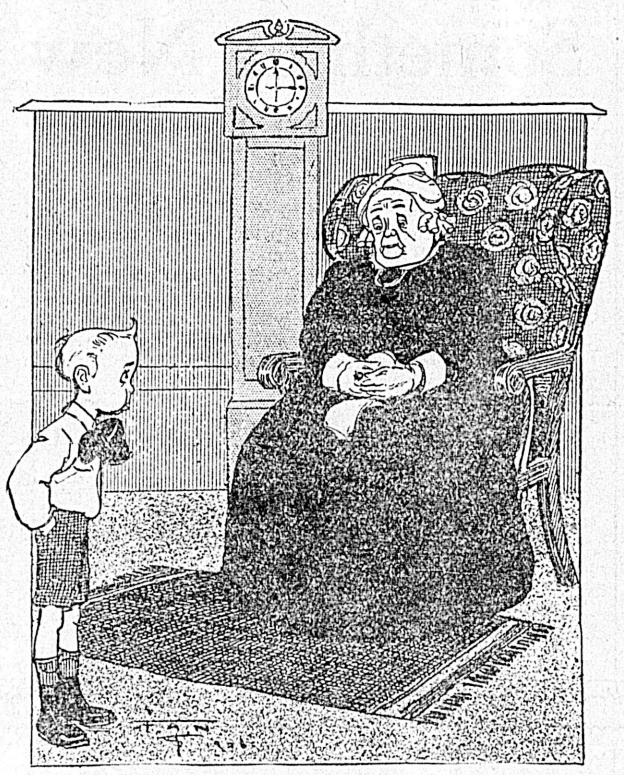

MISUNDERSTANDING SOMEWHERE

BOBBY (who has been sent over the way to ask how old Mrs. Smith is today)—"Mrs. Smith says it's none of your business how old she is."—Puck.

TO LET—HOUSEKEEPING ROOMS

TO LET—Furnished housekeeping rooms; reasonable. 735 View. n8

TO LET—Unfurnished house-keeping rooms. 339 Kingston. n4

TO RENT—Four furnished housekeeping rooms with pantry and garden. $20.00 per month. 687 Colonist. n4

TO RENT—Furnished housekeeping rooms; no children. 630 Princess Avenue. n3

TO LET—Two furnished housekeeping rooms in Victoria West. 1 Springfield Ave. o29

TO LET—Housekeeping rooms; 1024 Vancouver St. o28

TO LET—Desirable furnished housekeeping rooms, range, water, 'phone. Prince Rupert House, Bastion Square. o29

LOST AND FOUND

LOST—Gold locket, engraved C. G. J. Finder please return to V. and S. station and receive reward. n8

LOST—A Russia hand-bag lined with green, with gold chain purse with few dollars in it, between Balmoral hotel and A. O. W. U. hall. n8

LOST—Memoranda book, black cover. List of names and addresses. Reward. E. M. Wilson, 301 Kingston St. n8

FOUND—Lame black horse. Apply Chas. Weir, Atkins Road, near Parson's Bridge. If not claimed within ten days will be sold to defray expenses. n7

LOST—Pocketbook with two certificates stock, 110 shares, in the Holcomb Automatic Engine Co., Chicago. Reward, 818 View St. n7

TO BE SOLD (unless claimed by owner) on Rocklands Farm, Lake District, by auction, Wednesday, 9th November, 1 blue and white heifer, 3 years old. Loveland. n7

LOST—Lady's gold watch and chain, between Moss St. and Beacon Hill car, on Dallas Road. Reward. Phone 1276. o15

POULTRY AND LIVE STOCK.

FOR SALE—Nine pigs 8 weeks old. 1502 Pembroke St. n8

FOR SALE—Cheap, 20 pairs mated Plymouth squab Homers; largest size. Apply P. O. Drawer 580. n8

FOR SALE—Horse, young, sound and thoroughly quiet. Apply Thorpe & Co. Ltd. n4

FOR SALE—Handsome driving mare, excellent lady's riding horse. Also pretty light carriage and harness. Apply Scholfield & Lees Livery Stable, Fort St. o28

TO LET—FURNISHED ROOMS.

FOR RENT—Two furnished bedrooms. Apply 463 Superior St., James Bay. n8

TO LET—Furnished rooms, bath, electric light, sitting room. Phone A-920; 1621 Quadra St. n7

TO RENT—Furnished rooms. (Breakfast if desired.) Modern conveniences. 461 Superior Street. n6

TO LET—Furnished bedroom and suite of housekeeping rooms. 1120 Vancouver street. n1

TO LET—Furnished rooms with or without board or for light housekeeping. 1903 Quadra St. Phone 250. o29

TO LET—Nicely furnished rooms with privilege of kitchen; also small furnished cottage. 1189 Yates. B-185. o29

TO RENT—Furnished rooms in modern house; 1409 Camosun St., cor. Johnson, or telephone 1002. o28

PRIVATE HOME for two or three elderly ladies; well recommended by former patrons. Apply Box 382, Colonist. o16

FURNISHED, first-class, large, pleasant room, every convenience, near Parliament buildings. 641 Superior street. o17

TO LET—Large comfortably furnished front room, two beds; low rental. 1008 Fort St. o14

TO LET—Furnished rooms suitable for gentlemen. 944 Fort St. o11

TO LET—Nicely furnished rooms. 1305 Fort street, corner of Moss. Phone 1143. o11

FURNISHED ROOMS with board; piano and phone. "Belleview," Quebec St., close to Government buildings. o10

TO LET—One single or double room, furnished, electric light and bath. 833 Johnson St. o8

TO LET—Furnished room, breakfast if desired; modern new house. 321 Michigan. o7

FOR RENT.—Splendidly furnished rooms in "Fairview," 520 Menzies St., one block from C. P. R. wharf, also large barn. Phone A1705. s29

TO RENT—Nicely furnished rooms, every convenience. 949 Fort St. Phone B1243. a25

FURNISHED ROOMS—Elegantly furnished rooms, with or without board. All modern improvements, including electric light and telephone. Close to steamboat landing. Corner Birdcage Walk and Belleville street. Mrs. Woodill (formerly Revere House).

BOARD AND ROOM.

BOARD AND ROOM for two; modern conveniences. 50 Menzies St. n8

WANTED—FEMALE HELP

WANTED—Good general servant girl. Apply Mrs. Andrew Grey, 1135 Catherine street, Victoria West. n8

GIRLS for chocolate dipping and biscuit packing, at M. R. Smith & Co's. factory, Niagara St. n8

WANTED—Experienced chocolate dippers. Popham Bros. n6

WANTED—Active woman to represent Robinson Corset & Costume Co. Miss Harris, 1051 Yates. n5

WANTED—Reliable woman for general housework. Box 682 Colonist. n4

WANTED—MALE HELP

WANTED—Middle age man wanted to make himself generally useful. Box 750 Colonist office. n8

WANTED—Junior clerk for office, neat typewriting required; state experience, if any, and references. Remington, Postoffice Box 86. n8

WANTED—A canvasser for the city and vicinity for a first-class Fire Insurance Company, Non Board; liberal commission. Apply to P. O. Box 434, Victoria, B. C. n7

WANTED—Some good canvasers. Apply 2011 Douglas street. n4

WANTED—One reliable man in every town to take orders for best custom made clothes in Canada. Highest commission. Rex Tailoring Co., Toronto. n5

WANTED—At once, good working jeweler. Redfern's, Government street. n1

WANTED—A strong, industrious boy to carry morning newspaper route in Victoria West. Apply at the Colonist Office. o30

WANTED—Good reliable lad for bakeshop, Health Bakery, Pandora St. o28

WANTED—Good live boys to sell Colonist. Boys can make good money. Enquire at Colonist. s25

SITUATIONS WANTED—FEMALE

WANTED—Young lady seeks position lady's maid or useful help; good needlewoman. M. F., 520 Burrard St., Vancouver. n8

WANTED—Lady, many years experience hotel management, seeks position, any department; references. M. F., 520 Burrard St., Vancouver. n8

WANTED—Daily employment, by capable English girl; good references. Apply Box 767, Colonist. n8

WANTED—Japanese woman desires a position at house work. Apply 1617 Store Street, City. n8

WANTED—Lady cashier seeks position Hotel or business, experienced. F. M. Colonist, Vancouver. n7

EXPERIENCED NURSE desires position; highest references. Address: Box 660, Colonist. n3

WANTED—By an experienced dressmaker, sewing by the day or at her home, 202 Moss street. o18

SITUATIONS WANTED—MALE

WANTED—Situation as manager or salesman in gents' furnishing or boots, 20 years experience. Address 765, Colonist. n8

WANTED situation as farm manager; over five years farming and ranching in Assiniboia and Alberta. Or any position of trust. Good references. H. B. Savin, Rosenroll, Alta. n7

ACCOUNTANT, cashier, secretary, real estate, insurance or other position of trust wanted; fourteen years experience, outside and inside work with management of office and men; general knowledge most trades; highest references. Box 740, Colonist. n7

FOR SALE—RESIDENCES

FOR SALE—Furnished house, including piano, modern, in excellent condition. Apply J. W. Beattie, 1414 Elford St. Phone B-1328. No agents. n8

FOR SALE—New six-roomed house; easy terms. For particulars address owner. D. R. Alcorn, 714 Kings Road. n8

FURNISHED HOUSE, 6 rooms, large lot, everything modern, piano, on Cook street, $4750. A snap. Maysmith & Co., Mahon Bldg. n4

BLOCK from Pandora and Douglas streets, large 8 room modern house, all improvements. $3400 cash. Must be sold to settle an estate. Maysmith & Co., Mahon Bldg.

FOR SALE—Cheap. 6-roomed house, brick foundation, cellar, small stable, twelve bearing fruit trees, currant and rose bushes, maple shade trees, hedging, city water, electric light, on main road, half minute from Douglas street car, immediate possession. Price $1,650, easy terms, appointment to view. Address Butler ranch, Glanford avenue. n4

FOR SALE—Modern six-roomed house, on large lot, to be sold cheap. Owners leaving city. No reasonable offer refused. 1434 Vining street. n3

FOR SALE—Two new houses, eight rooms and bath, all modern improvements, near upper Fort St., splendid view overlooking Oak Bay, also fine building sites. For terms apply to owner, 1019 Douglas St. o16

TO RENT—RESIDENCES

TO LET—Well furnished cosy cottage, electric light, car line, $25 monthly. Box 759, Colonist. n8

TO LET—Furnished five-roomed cottage; close to city; modern conveniences. Apply 24 Rae St. n8

TO LET—Furnished cottage. Cosy Corner Tea Room. n8

TO RENT—Two and ½-storey house on Rockland avenue, with modern conveniences, including one acre of land. Apply to T. Shotbolt, 589 Johnson street. n8

TO RENT four roomed flat new, all modern conveniences. 2631 First St. n7

TO RENT—Well furnished seven-roomed house, hot water, heated. 1041 Collinson. n6

TO LET—5-room house, 1121 Hillside avenue, near reservoir. Apply 728 Hillside. n4

TO RENT—Comfortably furnished house. 2631 First Street. Key next door south. n3

TO LET—12-roomed rouse, close in, immediate possession. Heisterman & Co. n1

TO LET—Cottage, Victoria West, in good order. Heisterman & Co. n1

TO LET—Partly furnished house, James Bay, rent moderate. Heisterman & Co. n1

TO LET—Ten-roomed house, modern conveniences; rent $30. 116 Menzies St. Phone A-670. o22

TO LET—Furnished cottages on Dallas Road, bath, hot and cold water and electric light. Apply Mrs. M. R. Smith, Sea View, Dallas Road, 104 or 639 Fort street. s15

Advertise in THE COLONIST

MISCELLANEOUS.

CHEAP LOTS

WE HAVE several lots very close in, unexcelled for building purposes or home sites which are being offered for a short time only at considerably below cost. If interested apply

D. C. REID & CO.

Phone 1494. Room 9, Mahon Bldg.

FOR SALE—Excellent modern piano; cheap for cash; cost $500. Apply Devereux Agency. n8

SHACKS, COTTAGES—Contracts wanted to build; from $150 to $2,500, town or country. New, effective designs and estimates free. Jobbing, repair work. Greenhouse work a specialty. Box 10, Colonist. n8

OPEN MEETING of civic employees on Friday evening, November 13, in Labor hall, to discuss the matter of city officials delaying pay from 5th and 19th to 10th and 24th of each month, respectively. All invited. n8

FOR SALE—One steam pump as good as new, one low down pump for hot or cold water nearly new for sale cheap. Fairview Esquimalt Greenhouses. Phone 219. n8

MILLWOOD—Load, $2.50, Cordwood $5.50. Also dry slabs. Hull, phone 1124. n5

FOR SALE—Or exchange for real estate or good paid up stock, Canadian or United States patent; a money maker that will pay you to investigate. Apply: Box 727, Colonist. n6

FOR SALE—New buggies, delivery and express wagons; also incubators and brooders. Walker, 3153 Delta Street. Phone A1794. n5

W. R. GALLOWAY—Mechano Theropist. Acute and chronic diseases treated. Office 1118 Hillside avenue, 'phone A746. Consultation free. n4

CANADIAN NORTHWEST OIL, 500 shares at 60c. Maysmith & Co., Mahon Bldg.

FOR SALE—Coal Oil Engine, 2½ h.p. Good as new. 677 Colonist. n4

WHY NOT have good water when you can have an Artesian well drilled by Smith & Battershill, 749 Pandora avenue, City. n5

FOR SALE—Carpenter and millwright's tools. Apply: 1237 Rudlin Street. n3

FOR SALE—Hack, team and harness. 1016 North Park Street. n3

CHEAP FOR CASH—Gasoline circular sawing outfit, in good condition. Argyle, 730 Fort Street. n3

FOR SALE—Rhubarb Roots. We offer a few thousand plants of our well known selected strain, St. Martin's variety. Order now. Prices on application. R. M. Palmer & Son. n3

FOR SALE—Rock for building and concrete work. Dr. Hartman, 1319 Government St. n3

FOR SALE—5-ton oat hay. Apply Miss Robins, Aldon avenue, Strawberry Vale. n3

THE WESTERN LITHO CO, 535 Yates St., is prepared to execute in the finest style all kinds of lithographing. o29

WANTED—A circular saw for cord wood. Pease, "Wotton Lodge," Strawberry Vale. o23

FOR SALE.—Oak cordwood, dry, $6.50 per cord delivered. D. Parsell, Maywood P.O. o20

THE MISSES ROBERTS—Dressmaking. 29 Menzies street. o8

FOR SALE—Rock for building and concrete work. Dr. Hartman, 1319 Government St. o9

DUTCH BULBS—Just received and for sale at P. T. Johnston's seed store, Market Building, Cormorant street. A fine selection of bulbs direct from Holland, at moderate prices. o8

MISS WILSON, DRESSMAKER—Has removed her workrooms from the Promis block to her home on Oak Bay avenue, 3rd house past Foul Bay Road. Phone B-1605. o3

MME. VITAL—French dressmaking, late of Paris. 1348 Grant street. s18

BAGGAGE promptly handled at current rates by the Victoria Transfer Co. Phone 129. Office open night and day. a8

ANTIQUE JEWELRY, Diamonds, Engravings and Pictures bought and sold. A. A. Aaronson, 85 Johnson St. jy17

NOW IS THE TIME to buy Mill Wood; it's cheap and good; $3.00 for a large double load cut in stove lengths. $2.50 per cord, 4 ft. length. Cameron Lumber Co., Ltd. Phone 910.

COTTON RAGS wanted at the Colonist job department.

ADVERTISING WORLD, Columbus, Ohio. A monthly journal of information; plans, suggestions and ideas for advertising. Send today for free sample, or 10c for four months' trial.

BRITISH DANCING SOCIETY will hold a dance every Friday evening in the A. O. U. W. hall, commencing at 8:15 o'clock. The Knox orchestra will supply a good musical programme of British dances. Tickets: gents 50 cents; ladies free. o31

TEACHERS' WANTED.

WANTED—As assistant teacher for North Saanich school; salary $40 per month. Apply F. North, Secretary, Sidney. o16

SAANICH MUNICIPALITY

HOUSEHOLDER as defined by the Municipal Elections Act is as follows:

HOUSEHOLDER shall mean and include any person of the full age of 21 years who occupies a dwelling, tenement, hotel or boarding house, and who shall unless exempt by statute or municipal bylaw have paid direct to the municipality rates taxes or fees not less than two dollars for the current year.

Those desirous to vote as householders and who have paid not less than two dollars to the municipal revenue must file a satutory declaration with the clerk not later than the first day of December to entitle them to have their names placed on the voters' list.

Forms can be had from any Justice of the Peace in the Municipality or at the Municipal office, Glanford avenue.

J. R. CARMICHAEL, C.M.C.

NOTICE

Notice is hereby given that we, the undersigned, Thomas Hunter and Joseph Giachero, intend to apply to the Board of License Commissioners at the next sitting of the said board to be held at the City of Victoria on Wedesday, the 9th day of December, 1908, for a transfer of the retail liquor licence held by us in respect of the Colonial Hotel, Johnson street, city of Victoria, to Thomas Hunter and Ernest Alexander Ferguson, both of the said City of Victoria, hotel-keepers. Dated at the City of Victoria, this 3rd day of November, 1908.

THOMAS HUNTER,
JOSEPH GIACHERO.

Monkey Brand Soap removes all stains, rust, dirt or tarnish—but won't wash clothes.

THE STUART ROBERTSON CO

Limited.

1212 Broad Street.

6 ROOMED COTTAGE with out-buildings and one acre of land, close to city, $3,350.

4 ACRES of choice fruit land, close in. $1,400.

CALL and inspect our list of farms.

FIRE INSURANCE WRITTEN in the Atlas Assurance Company, of London, England.

GOOD HOUSE in Spring Ridge, $15 per month. s16

J. STUART YATES

22 Bastion street, Victoria

FOR SALE

80 ACRES—Sooke District, just inside Sooke Harbor.

FINE SEA FRONTAGE—At Esquimalt, about three acres, cheap.

TWO LOTS—On Victoria Harbor, with large wharf and sheds and two large warehouses, in good condition, on easy terms.

THREE LOTS—On Yates street, with 10 stores, bringing in good rentals.

TO RENT—Large wharf at foot of Yates street, rent $120 per month.

8½ ACRES—On Colquitz river, Victoria district, cheap.

LEE & FRASER

9 and 11 TROUNCE AVENUE.

TO RENT

331 Douglas Street, 7 rooms.....$31.00
202 Mills street, 5 rooms.....$18.00
1813 Oak Bay Avenue, 7 rooms....$35.00
1449 North Pembroke, 6 rooms....$20.00
2611 Work Street, 6 rooms.....$18.00
757 Market Street, 6 rooms.....$15.00
1119 North Park Street, 6 rooms...$21.00
1035 Meares Street, 7 rooms.....$20.00

MONEY TO LOAN—Fire and life insurance effected at lowest rates.

Notice to Creditors.

In the Matter of the Estate of Thomas Wallis Williams, late of 309 Skinner street, Victoria, B. C., Deceased.

Notice is hereby given pursuant to the Trustees and Executors Act to all creditors of the estate to deliver to the undersigned before the 14th day of November, 1908, full particulars of claims verified by Statutory Declaration. After such date the executrix will proceed to distribute the assets according to law.

Dated this 8th day of October, 1908.

M'PHILLIPS & HEISTERMAN,
Of Davie Chambers, Victoria, B. C., Solicitors for the Executrix.

SHERIFF'S SALE

Fieri Facias issued out of the Supreme Court of British Columbia in an action wherein Pitt & Peterson are plaintiffs and Vancouver Copper company, defendants, I have seized and taken possession of all the goods and chattels of the defendant company situate at Mount Sicker, Vancouver Island, consisting of 3 Shay geared locomotives with ore cars, picks, shovels, steel, etc., furniture and contents of Mount Sicker hotel, also large quantities of cord wood. I will offer the said goods and chattels, or a sufficient portion thereof, for sale at public auction, on the premises, Mount Sicker, on Saturday, the 9th day of May, 1908, at 2 o'clock p.m. Terms of sale, cash. F. G. RICHARDS.
Sheriff for the County of Victoria for and on behalf Sheriff County of Nanaimo.

Sheriff's Office, Victoria, May 1, 1908.

NOTICE

The above sale is postponed to a date to be fixed. F. G. RICHARDS,
Sheriff.

Sheriff's Office, Victoria, June 10, 1908

Victoria Water Works

Tenders, sealed, endorsed, and addressed to the undersigned, will be received up to 4 p.m. on Monday the 30th of November, 1908, for the supplying of Lead Pipe, and Brass Goods, as per specification, copy of which can be obtained at my office.

The lowest or any tender not necessarily accepted.

W. W. NORTHCOTT,
Purchasing Agent.

City Hall, 15th October, 1908.

Notice to Creditors

In the Matter of the Estate of Peter Oakes, late of 114 Niagara Street, Victoria, B. C., Deceased.

NOTICE is hereby given puruant to the Trustees and Executors Act to all creditors of the estate, to deliver on behalf of the executors, Hamilton Smith and Frank Worrell, to Mr. E. M. Johnson, at 620 Broughton street, Victoria, British Columbia, their agent, before the 12st day of November, 1908, full particulars of claims verified by statutory declaration. After such date the executors will proceed to distribute the assets according to law.

Dated the 19th day of October, 1908.

FRANK HIGGINS,
Law Chambers, Victoria B. C., Solicitor for the Executors.

NOTICE

Notice is hereby given that I intend to apply to the Board of Licensing Commissioners for the City of Victoria at its next session for a transfer of the license to sell intoxicating liquors on the premises situated on Wharf street in the city of Victoria known as "The Ship Inn" from myself to John Vaira of the city aforesaid.

Dated this 30th day of October, 1908, at Victoria, B. C.

ROBERT FINLAYSON,
Applicant.

Joseph Zanene

Grinder of Scissors

Razors and all kinds of Cutlery, etc.

Razors Ground, Honed and Set

Address 1414 Store Street, Victoria

Advertise in THE COLONIST

Victoria THEATRE
J. H. CUTLER, LESSEE & MANAGER

Society Dramatic Event

One Night Only, Tuesday, Nov. 10th

Mr. John Cort Presents

MAX FIGMAN

In His Latest Laughing Hit

THE SUBSTITUTE

A Comedy

By B. M. Dix, E. E. G. Sutherland
Better than "The Man on the Box."—Minneapolis Tribune.

Seat Sale begins Saturday, Nov. 7th. Prices 50c, 75c, $1.00 and $1.50.

NOTE—Owing to the magnitude of the scenic production, the curtain will rise promptly at 8 o'clock.

NEW GRAND

WEEK OF 9TH NOVEMBER

PALFREY AND HOEFLER
Most Extraordinary Comedy Aerobatic Cyclists.

JOSEPH R. KETTLER AND CO.
"A Rural Substitute."

SAM AND IDA KELLY
"Fifteen Minutes on Broadway."

FASCINATING FANNY FRANKEL
Prima Donna of Well's Famous World's Fair Band.

HAZEL BICTETTE, The Child Vocalist.

THOS. J. PRICE
Song Illustrator—"On the Old See-Saw."

NEW MOVING PICTURES
"The Tales the Searchlight Told."

OUR OWN ORCHESTRA

PANTAGES THEATRE

WEEK OF NOVEMBER 9

THE JACK GOLDEN CO.
"A Disturbed Honeymoon."

THE BERNSTINES
Singing and Dancing.

THE SEYMOURS
Ring and Ground Acrobats.

MR. JACK ATKINS
Monologist.

HARRY DE VERRA
"Think of the Girl Down Home."

BIOGRAPH
"Sheath Gown" and "Policeman One Hour."

Moonlight Masquerade Skating Carnival

Assembly Roller Rink

FORT STREET BETWEEN QUADRA AND VANCOUVER

Valuable prizes given for fancy dress, best sustained and most comical character.

THURSDAY, NOV. 12, 1908.

Admission 25c, skates 50c. Lots of room for spectators.

Prizes on exhibition at Aaronson's Curio Store.

THE NEW

Victoria Bargain Store

New and Second-Hand Goods.

We have a fine, clean new stock of all kinds of useful articles for the housewives of Victoria. Come in and see us.

Corner Broad and Broughton St

Near Weiler Bros.

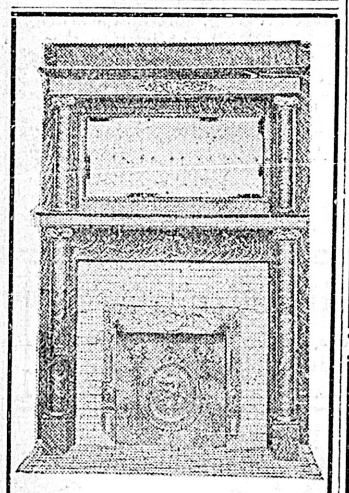

Mantels, Grates and Tiles

Lime, Hair, Brick, Fire Brick and Cement

Sole Agents for Nephi Plaster Paris, and manufacturers of the Celebrated Rosebank Lime.

RAYMOND & SON

No. 613 Pandora St., Victoria, B.C.

COAL AND WOOD

This is the Old Reliable Wellington Coal, per 2,000 lbs. $7.50.

J. E. PAINTER & SON

Phone 536 Office. Residence A426

Fresh Killed Chickens

TURKEYS—GEESE—DUCKS

Juicy Roasts of Beef, and everything to satisfy the appetite of an epicurean

TRY US ON A CRAVENETTE

at the

Douglas Market

Phone 1701 1423 Douglas St.

Wash greasy dishes, pots or pans with Lever's Dry Soap a powder. It will remove the grease with the greatest ease. 30

VICTORIA MUSICAL SOCIETY

PATRON

His Excellency Earl Grey, Governor General

ALBANY RITCHIE

VIOLINIST

at the

VICTORIA THEATRE

SATURDAY, NOV. 14th

Prices .....$1.50 and $1.00
Gallery 50c

Box office opens Nov. 12. Mail orders will receive the usual attention.

Note: This concert is not included in the society's subscription series.

Gerhard Heintzman Piano Used.

FLETCHER BROS.

Sole Agents.

Drunkenness Can Be Cured

THE EVANS GOLD CURE INSTITUTE

For the treatment of alcoholic excess and the drug habit, established 14 years.

A Winnipeg doctor writes:

The Evans Gold Cure Institute, 299 Balmoral Street, Winnipeg:

Gentlemen—Having had occasion to send several cases of alcoholism to you for treatment during the past five years, I take pleasure in testifying to the good results obtained. I have no hesitation in recommending your institution to any who are addicted to the liquor habit.

(Signed) F. S. CHAPMAN, M.D.

Prospectus, testimonials, etc., mailed privately on application. Free consultation at any time.

The Evans Institute of Vancouver has now removed to more commodious quarters at

950 PARK DRIVE

Phone B4020. Grandview Carline.

In its Tonal Supremacy the

Gourlay Piano

is as the highest mountain peak.

Sublime in its Isolation

BLEASDALE & WHITE

907 Gov't St. Phone 1259.

Carrier Boys Wanted

APPLY COLONIST OFFICE

FURNITURE

In changing your place of residence you cannot do better than give us your order to take charge of moving your belongings. We have thoroughly competent men to do the work and absolutely guarantee satisfaction at moderate prices. Call at our office and read some of the unsolicited testimonials that we have to show you regarding charges and our system of removing furniture. Office never closes.

THE VICTORIA TRANSFER CO.

Telephone 129

Stocks

BONDS COTTON GRAIN PRODUCE

Also

MINING SHARES.

Bought and Sold on Commission.

Direct Private Wire

Continuous Quotations.

London, New York, Chicago and all Principal Exchanges.

WARREN, [illegible] & CO.

Stockbrokers, Vancouver.

Correspondents — Osler & Hammond. Logan & Bryan. S. B. Chapin & Co.

Prices of Metals

New York, Nov. 9.—Pig iron, steady; northern, 15.50@17.25; southern, 15.00@17.25. Copper, strong; lake, 14.37½@14.50. Lead, firm; 4.37½@4.40. Tin, firm; straights, 31.00@31.37½; plates, firm. Spelter, firm; domestic, 5@5.05.

MARKET ABSORBING SOME HEAVY SALES

Severe Test of Its Ability Applied—Money Rates May Go Higher

New York, Nov. 9.—The irregular movement of prices today broadened the process of digestion to which the market was subjected by reason of the large sales of stock by recent heavy buyers as well as by the holders of long stocks. Although the market staggered under this treatment it showed strong absorbing power and capability of resistance. This action served to keep up speculative confidence and to encourage the renewed operations on the long side which became conspicuous after the reaction of the first hour.

It was feared for a time that the incident which would topple over the speculative fabric had been met in the decision on Saturday of the government's suit against the American Tobacco company in favor of the government's contention of the violation of the anti-trust law. This decision seemed to open up such a vulnerable position for practically all the great corporations of the modern industrial structure that a wholesale readjustment would be necessary. The violent break in American tobacco securities, as well as a good part of the general pressure of the market, was ascribed to this influence. While it was partly offset by the vigorous upbidding of a few stocks, the disposition to realize speculative profits continued in evidence.

A significant development of the day was the decided tightening of the time money market, which was reported much more active and with lenders growing inclined to hold off for higher rates.

Close—Money on call, steady; highest, 2; lowest 1¾; ruling rate, 1¾; last loan, 2; closing bid, 1¾ offered at 2. Time loans, stronger and much more active; sixty days, 3¼ and 90 days, 3½; six months, 3¾ to 4.

NEW YORK STOCK MARKET.

(Furnished by F. W. Stevenson & Co.)

New York, Nov. 9.—The volume of trading was the largest witnessed on the present movement and was accompanied by considerable feverishness. The action of the market seemed to indicate that distribution on a large scale was in progress and offerings were fairly well absorbed. Public interest has increased materially. The action of the list today was only natural after the recent sharp advances and it is not unlikely that the reactionary tendency noted in some specialties today will extend further, before the amount of securities distributed up to this time has hardly been of sufficient proportions to warrant the interests behind the present movement permitting a sustained decline.

	High.	Low.	Closing Bid.
Allis Chalmers	13⅜	13	13¼
Amal. Copper	87¾	86½	86⅝
Am. Car Fdy.	47¼	46⅛	46⅛
do pfd	107½	107	106¾
Am. Cot. Oil	40½	39⅞	40¼
Amer. Ice	26⅝	25½	26½
Amer. Loco.	59	57¼	57¾
Amer. Sugar	137¾	135½	136
Amer. Smelt.	98⅞	97	97
do pfd	108½	108	108
Anaconda Co.	53½	51½	52
Amer. Woolen	28½	27½	28¼
Atchison	95⅞	94⅞	95⅛
Balt. and Ohio ...	106¾	105	105¼
do pfd	..	..	88
Brooklyn R. T. ...	53½	52	52½
Canadian Pac.	176	174½	174½
Cent. Leather	29	28¼	28¼
do pfd	..	..	100
Chi. and G. W.	7⅝	7⅜	7½
Chi. M. and S. P. ..	148⅝	146¼	146½
Chi. and N. W. ...	169½	168⅞	169
Ches. and Ohio ...	46⅝	45⅝	45¾
Colo. F. and I. ...	40⅞	39½	39⅞
Colo. Southern ...	44½	43	44¼
do 2s pfd	62¾	61	62½
do 1s pfd	69¼	69	69
Corn Products	20⅝	19¾	19¾
Chi. and Alton ...	40	39½	39½
Del. and Hud.	176½	173½	..
D. and R. G.	31	30¼	30½
do pfd	73½	73	72½
Erie	33½	32¾	32⅞
do 2s pfd	38⅛	37¾	37¾
do 1s pfd	47½	46½	46¾
Illinois Cent.	144¾	142¼	142
Lou. and Nash. ...	116	114	114½
Manhattan Ry. ...	140½	139⅝	140
Mexican Cent.	18¼	18	18
M. K. and T.	33½	32½	32¾
do pfd	67½	67	67
Missouri Pac.	63	60	60¾
National Lead ...	86¼	85	85⅝
do pfd	..	..	105½
M. S. P., S. S. M...	125	124½	124¾
do pfd	..	..	145½
Mackay	76⅝	74	75
do pfd	..	..	70
Newhouse	5⅜	5	5¼
N. Y. Cent.	116½	113¾	112¾
N. Y. O. and W. ..	43⅞	43¼	43¼
Norfolk and W. ...	84¾	83¼	83¾
Cons. Gas	147¼	145⅛	146
North Amer.	73⅛	72	71½
Northern Pac.	150⅝	150	150⅛
Pacific Mail	29¾	28½	29
Pennsyl. Ry.	129⅝	127½	128⅞
Peoples Gas	..	..	97¼
Pr. Steel Car	40½	39⅝	40
Reading	139⅝	136⅜	138⅜
do 2s pfd	..	..	87½
do 1s pfd	..	..	89
Rep. Iron and S...	29¼	27¾	27½
do pfd	..	..	86¾
Rock Island	22¾	20⅞	22⅛
do pfd	50½	47⅝	49¾
Gen. Elec.	154½	153	153½
S. L. and S. F. 2s.	32⅝	31⅝	32
do 1s pfd	..	..	55
S. L. and S. W. ...	20⅜	20	20¼
do pfd	..	..	49⅞
Southern Pac.	113½	112	112½
do pfd	119	118½	118½
Southern Ry.	24⅜	23⅞	23¾
do pfd	58¾	58	58
Tenn. Copper	45⅜	43⅞	44
Texas and Pac. ...	29	27¾	28
T. S. L. and W pfd	..	..	58¼
Union Pac.	179½	177½	178¼
do pfd	94¾	94¼	94⅛
U. S. Rubber	37½	36½	36½
do 1s pfd	105	104	104¼
U. S. Steel Co. ...	55⅛	54	54½
do pfd	113⅛	112⅝	112⅞
Wabash	14½	14	14¼
do pfd	31	29½	30
West. Union	64⅞	63⅛	64
Wisconsin Cent. ..	28⅞	28¼	28¼
do pfd	55¾	55¼	54
Distillers Sec.	..	..	35⅜
Utah Copper	52½	50¾	50¼
Gt. Northern	140¾	139⅝	139¾
Virginia Chem. ...	39⅛	38¼	39
Int. Pump	32⅜	31½	32¾
do pfd	82⅛	81⅝	81¾
Third Ave.	26½	24½	24⅝
Westinghouse	91½	90⅜	91
Iowa Central	26	25¼	25½

Money, 2 per cent.

AMUSEMENTS

The Substitute

The public is always clamoring for something new on the stage, and if reports are not entirely wrong they will get it tonight at the Victoria theatre when Max Figman presents his new comedy, "The Substitute," for the first time in this city. The play was written by Beulah M. Dix and Evelyn Greenleaf Sutherland, who showed their originality in "The Road to Yesterday," which entertained New York for many a month. In "The Substitute" they have gone one step further and have complicated a few lawyers, clergymen, deacons, actresses, spinsters, typewriters and eligible young men in such a manner that a whole lot of laughter ensues, some few tears are shed and a strong dramatic interest is sustained throughout. The idea is new, the execution is new, the production new, the company new, and, in fact, everything is new with the exception of Max Figman, the star. He is an old favorite and made lots of friends and money the last two years by his admirable performance of "The Man On the Box." He is a finished artist and his new creation of the lawyer who substitutes for the clergyman will be awaited with keen interest by all the playgoers of this city. Mr. Figman is under the management of Mr. John Cort, which is a guarantee that the company and production will be all that can be desired.

The Pixies.

The newly organized Ladies' Guild of the Victoria Seamen's Institute are hard at work in the preparation of the fairy extravaganza "The Pixies," which will be presented at the Victoria theatre on Friday and Saturday nights, November 20 and 21, with a matinee on Saturday. Two halls in the A.O.U.W. building are kept constantly busy day and evening, and the two hundred young ladies and children who take part are being quickly brought into line by the author, W. A. Milne, who has had fourteen years' experience in this work throughout the United States, Great Britain and Canada, and who has already demonstrated that he can accomplish wonders in a very short space of time. Work that ordinarily takes two months to accomplish Mr. Milne's perfect system accomplishes in little over two weeks. In one hour's time on Saturday last he tested and placed one hundred girls and taught them two choruses. He demands perfect quiet and closest attention as a foundation; then quick effective work with not a moment wasted. Discipline is as rigid as in the army, not even a whisper being allowed. This, coupled with his power to enthuse young people, and his perfect mastery of his work is the secret. The cast have already learned that the moment rehearsals begin they are expected to concentrate their minds on the work and give out the best that is in them. And they like it so well that not one is late or absent. A love of folklore is implanted in every child, and the grotesque make-up and wierd antics of the pixies, brownies and goblins is especially attractive to them.

The New Grand

Holiday crowds packed the New Grand to the doors at all performances yesterday and everybody enjoyed to the full the splendid bill that Mr. Jamieson was fortunate in securing for Thanksgiving week. Jos. R. Ketler and company will probably be the favorites. Their little playlet, "A Rural Substitute" is a delightful miniature four-act rural play told in twenty-two minutes, full of interest and novelty because it gets away from the traditional vaudeville sketch we are so used to seeing. "A Rural Substitute," tells the story of two backwood veterans who seek for the hand of the widow, and the ultimate success of "the one" who was poor but honorable. The acting of the little play helped materially to win the success it deserved. Mr. Ketler as "Cyrus Bailey," was clever in a characteristic manner. Mr. Gorham as "Martin Dill" was praised for his characterization, and Miss Morton as the "widder" played her roll in a dignified and intelligent manner. Palfrey and Hoefler, comedy bicyclists, have a turn that ranks well up among the big ones of the kind that have been here. Hazel Bidette, "the child vocalist," is clever. Fanny Frankel, prima donna soprano, has a good voice and delighted the audience with varied selections. Sam and Ida Kelly pleased in "Fifteen Minutes on Broadway." Thos. J. Price has a good song entitled "On the Old See-Saw," and one of the best moving pictures in a long while "The Tales the Searchlight told," shows all the amusements in the famous "Luna Park," New York, in full swing.

The Pantages.

Mr. Pantages has been sending some high class shows to his Victoria house recently, but this week's bill in the best in many weeks. Many people were turned away yesterday and last night. While the crowds assembled had heard of the enviable reputation Mr. Golden has gained for himself as a legitimate comedian both in America and abroad they were agreeably surprised at the clever company with which he has surrounded himself for his venture into vaudeville. The timely five-minute play "A Disturbed Honeymoon" started the audience laughing at the outset and there was no cessation until the finish. The rest of the show is well in keeping with the big feature act. Ruth and Mae Bernstine are very clever singers and dancers with a neat stage appearance that tells of class. The Seymour twins do one of the cleverest Roman ring and acrobatic acts seen here in a very long time, while the comedy of Jack Atkins is irresistible. He has a line of talk that is new and likewise his singing is a treat. The illustrated song is beyond the ordinary and the biograph—well the moving pictures are just as funny as last week, which seemed the limit.

Substantial Proof.

She—"Am I really the dearest thing on earth to you, Harold?"

He—"If you doubt my word, darling, I have the bills to prove it."—Baltimore American.

VICTORIA FOOTLIGHT FAVORITE IN TROUBLE

Woman Who Entertained Victorians Now Behind Bars on Serious Charge

An old time footlight favorite in Victoria and one who, in the palmy days of the Savoy theatre, was known to many Victorians, Ola Hayden, the lady baritone is now in jail in Salt Lake City charged, along with a man who was passing as her husband, with shoplifting. About four weeks ago the pair were in this city and registered at one of the leading hotels as man and wife. The woman had just completed a week's engagement at Seattle and came over here to renew some of her old acquaintances. From here they went south and had got as far as Salt Lake City, when they were arrested. The following despatch from that city tells of the present predicament of a former favorite with Victoria theatregoers:

Salt Lake City, Utah, Nov. 9.—From the vaudeville stage to shoplifting is the transition of Ola Hayden, according to charges made by the police. L. Davis was arrested on the street last night. Fifty dollars' worth of stolen goods was found under his overcoat. A few minutes later a woman whom he had registered as his wife was taken into custody. She had purchased a $3.50 waist at the store where Davis had secured his loot. A subsequent search of their rooms brought to light furs and silks to the value of about $3,000. This evening the woman admitted that she had purposely engaged the attention of a clerk while Davis appropriated the articles found on him, but denied complicity in any other robberies. She also said that her name is Ola Hayden and that she has played in vaudeville in all the cities of the Pacific Coast. Her husband, whose name she withholds, is in Alaska, and she added that she has two children, a daughter in Helena, Mont., and a son in Denver. Her father is an actor and is now in San Francisco.

Since leaving San Francisco three or four months ago the pair have visited Seattle, Boise and other Northwestern cities. They will be brought to trial here on the charge of larceny.

CHICAGO GRAIN AND PROVISIONS.

(Furnished by F. W. Stevenson & Co.)

	Open.	High.	Low.	Close.
Wheat—				
Dec.	101½	101⅝	100⅞	101⅝
May	105	105¼	104⅝	105⅛
July	100¼	100⅝	99⅞	100⅜
Corn—				
Dec.	61¾	62	60⅞	61⅝
May	62¼	62⅜	61	61¾
Oats—				
Dec.	48¾	48⅞	48⅝	48¾
May	50½	50⅞	50½	50⅝
July	46⅜	46½	46¼	46¼
Pork—				
Nov.	14.35	14.37	14.32	14.37
Dec.	14.60	14.65	14.37	14.65
Jan.	16.00	16.05	15.95	16.05
May	15.95	16.00	15.87	15.97
Lard—				
Nov.	....	....	....	9.40
Jan.	9.27	9.32	9.25	9.30
May	9.35	9.40	9.30	9.40
Short Ribs—				
Jan.	8.45	8.47	8.42	8.45
May	8.57	8.57	8.50	8.57

Oats—Prices narrow all day. A northwest authority wires today that advices indicate 70 per cent of the oats crop marketed.

NEW ADVERTISEMENTS

(Too Late for Classification)

MEN WANTED—Reliable men in every locality throughout Canada to advertise our goods, tack up showcards on trees, fences, bridges, and all conspicuous places, also distribute small advertising matter. Commission or salary $83 per month and expenses $4 per day. Steady employment to good reliable men. No experience necessary. Write for particulars. Empire Medicine Co., London, Ont.

LOST—Fox terrier pup, three black spots on back; answers to the name of "Buster;" $5 reward for information left with J. Heeg, chef at Empress Hotel. n10

WANTED—A man to help advertiser to put a pattern launch together; state wages wanted. Apply J. H., Colonist office. n10

FOUND — An English Setter bitch. Owner can have same on proving property and paying expenses. R. Johnston, 1050 Yates St. n10

LOST—Saturday last, Marten fur. Return to Colonist office. Reward. n10

$25.00 REWARD $25.00—Lost—On Friday, lady's gold hunting watch, heavily chased. Initials A. M. S. Return to L. D. Chetham, C. P. R. office. n10

LOST—On November 8, south of Cowichan station, pair of Irish setters, one year old. A reward of ten dollars will be paid for information leading to recovery. By T. G. Cue, Cowichan, or Beaumont Boggs, Victoria. n10

BRONZE TURKEYS—Hens $3.00, males $5.00. Mrs. Bradley Dyne, Saturna, P. O. n10

FORCED SALE

of the

Western Clothing House

533 Johnson St., Op. Queens Hotel

To be continued throughout the week. Our stock is large and complete, comprising Men's and Boys' Clothing, Waterproof Clothing, Furnishings, Shoes, Trunks, Blankets, Leather Goods, etc.

We have made still greater reductions and are offering Greater Bargains than Before. This is an absolutely genuine and bona fide sale. Come and investigate.

REMEMBER BUT A FEW DAYS MORE.

Births, Marriages, Deaths

DIED.

YOUNG—At the residence of his sister, Mrs. E. J. Monk, 1815 Chambers St., on the 7th inst., Charles James, third son of Henry Young and the late Mary Young, of Saanich, aged 34 years. A native of South Saanich, B. C.

The funeral will take place from the above address on Tuesday, November 10, at 2:30 p. m. Interment in Ross Bay cemetery.

San Francisco papers please copy.

OWEN—In this city on the 7th inst., at the family residence, 619 Niagara street, Martha Ann, beloved wife of Capt. William D. Owen.

WELCH—At his residence, Esquimalt district, George Welch, aged 71 years, a native of Hipalston, England.

The funeral will take place from the chapel of The B. C. Funeral Furnishing Co., Government St., on Thursday afternoon at 2:30 o'clock.

Interment at Ross Bay cemetery.

Friends will please accept this intimation.

Corporation of the City of Victoria

Notice is hereby given that on Wednesday, the 11th day of November, 1908, at the City Pound, Chambers street, at the hour of 12 o'clock noon, I shall sell by public auction the following animal, viz.: one red heifer, 18 months old, unless the said animal is redeemed and the pound charges paid at, or before, the time of sale.

W. H. CRAIG,
Pound Keeper.

Victoria, B. C., Nov. 7, 1908.

NOTICE.

Notice is hereby given that I intend to apply to the Board of Licensing Commissioners for the city of Victoria, at its next session, for a transfer of the license to sell intoxicating liquors on the premises situated on the corner of Humboldt and Blanchard Streets, in the city of Victoria, known as the White Horse Hotel, from James Griffen to Nels Hansen and Hans Kiesors, of the city aforesaid.

Dated this sixth day of November, 1908, at Victoria, B. C.

JAMES GRIFFEN,
Applicant.

MUNICIPALITY OF THE DISTRICT OF OAK BAY

VOTERS LIST

NOTICE TO HOUSEHOLDERS

TAKE NOTICE that all persons, not the owners of lands or improvements, who:

1. Are British subjects of the full age of twenty-one years.

2. Have resided within the municipality since the first day of January last.

3. Have paid all rates, taxes or assessments, which are not chargeable on land, and which amount to not less than two dollars for the current year, other than water rates or taxes or license fees for dogs, and who desire to have their names placed on the voters' list, shall make out and cause to be delivered to the Clerk of the Municipality a statutory declaration on or before the first day of December next.

J. S. FLOYD, Clerk.

Victoria, B. C., 5th November, 1908.

STORAGE

STORAGE

Apply W. W. DUNCAN

535 Yates St. P. O. Box 179, City.

LANDS AND WORKS

NOTICE TO CONTRACTORS

Government House, Victoria.

Sealed Tenders, superscribed "Tender for Porte Cochere, Government House, Victoria," will be received by the Honorable the Chief Commissioner of Lands and Works up to noon of Thursday, 12th November, 1908, for the erection and completion of a Porte Cochere at Government House, Victoria.

Drawings, specifications and forms of contract and tender may be seen, on and after the 1st of November next, at the office of the Public Works Engineer, Lands and Works Department, Victoria.

Each tender must be accompanied by an accepted bank cheque or certificate of deposit on a chartered bank of Canada, made payable to the Honorable the Chief Commissioner of Lands and Works, in the sum of $300.00, which shall be forfeited if the party tendering decline to enter into a contract when called upon to do so, or if he fail to complete the work contracted for. Cheques or certificates of deposit of unsuccessful tenderers will be returned to them upon the execution of the contract.

Tenders will not be considered unless made out on the forms supplied, signed with the actual signature of the tenderer and enclosed in the envelope furnished.

The lowest or any tender will not necessarily be accepted.

F. C. GAMBLE,
Public Works Engineer.

Lands and Works Department.
Victoria, B.C., 30th October, 1908.

NOTICE.

NOTICE is hereby given that the reserve placed upon certain lands in the vicinity of Lower Kootenay River, District of Kootenay, notice of which appeared in the British Columbia Gazette of the 14th August, 1884, and bearing date of 13th of August, 1884, is cancelled, for the purpose of disposing of such lands by public auction, and to permit of giving effect to the recommendations contained in the report of Mr. W. F. Teetzel, a commissioner appointed to adjudicate upon the claims of certain squatters upon the said lands, but for no other purpose.

ROBERT A. RENWICK.

Deputy Commissioner of Lands and Works, Lands and Works Department.
Victoria, B. C., 6th October, 1908.

TENDERS

Tenders will be received by the undersigned up to the 16th day of November, 1908, for the purchase of Section 22, and the West half of Section 21, Range 3 East (Swartz Bay), North Saanich District. The highest or any tender not necessarily accepted. Sale subject to reserved bidding fixed by Court.

Full particulars can be obtained from the undersigned.

Dated this 7th day of November, 1908.

MORESBY & O'REILLY,
Of Imperial Bank Chambers, Corner of Government and Yates Streets, Victoria, B. C., Solicitors for the Plaintiff.

A Good Conversationalist

READS THE NEWSPAPERS DO YOU?

Lever's Y-Z (Wise Head) Disinfectant Soap Powder is better than other powders, as it is both soap and disinfectant. 20

WANTED

Twenty First Class Coal Miners

None but experienced men need apply. Enquire at Collieries, Middlesboro, B. C., or Room 21, Imperial Block, Vancouver.

Nicola Valley Coal and Coke Co., Ltd.

N. B. MAYSMITH & CO.

STOCK BROKERS.

OFFER THE FOLLOWING SUBJECT TO PRIOR SALE

500 Canadian Northwest Oil	$ .62½
125 B. C. Pulp and Paper	.75
10 Bakeries, Limited	6.50
20 Silica Brick	6.85

WE WILL BUY

5000 Diamond Vale	.10
200 Royal Collieries	.32

P.O. Box 692 MAHON BUILDING, VICTORIA, B.C. Phone 1500

F. W. STEVENSON & CO.

BROKERS

14-16 MAHON BLDG. 1114 GOV'T STREET

PRIVATE WIRES TO ALL EXCHANGES.

Correspondents
LOGAN & BRYAN
S. B. CHAPIN & CO.

Members of New York Stock Exchange, New York Cotton Exchange, Boston Stock Exchange, Chicago Board of Trade

KEEGAN'S

"4 CROWN" "3 STAR"

Old Irish Whiskies

(SOLD BY ALL DEALERS)

D. O. Roblin, Canadian Agent, TORONTO

RADIGER & JANION
B.C. AGENTS

MITCHELL MARTIN & CO.

Loan, Discount and Financial Agents Stockbrokers

643 FORT STREET REAL ESTATE PHONE 1492

Money to Loan on Improved Property, and Agreements of Sale Bought

20 acres fruit land, 12 acres cleared, Cordova Bay, 500 feet water-frontage, $400 an acre.

1,000 Alberta Coal & Coke, 10c.

2 9-10 acres on Burnside Road, running down to water on Portage Inlet. Splendid site for home with good bathing and fishing facilities, $850 an acre.

Lots for sale near Foul Bay.

A WEEK OF EXCEPTIONAL VALUE GIVING STARTS TODAY

Today's Big Sale of Dress Goods

35c for 50c Values
50c for 75c Values
75c for $1.25 Values

These dress materials comprise the season's most wanted cloths, the newest weaves and the most stylish colorings, and the prices are not the least attractive feature.

AT **35¢**—Striped Tweed Mixtures, colors principally navys, browns and greens. Reg. 50c.

AT **50¢**—Cheviot Serges, colors, navy, brown, cardinal, and black, 46 inches wide, Panamas 42 inches wide, all wool, colors, myrtle, browns, navys, cardinal, wine, white and cream, tweeds, 54 inches wide, in short lengths, regular price 75c.

AT **75¢**—Splendid assortment at this price. Some of the season's novelties, Cheviots 50 inches wide, colors, navys, browns, cardinal, wine, and black, diagonal serge, fancy weaves, extra heavy in navys, brown and cardinal, regular price $1.25.

Coat Sweaters for Women

For these cool, damp days, every woman should have a coat sweater. Nothing so comfortable, better and more useful than a coat not so bulky and just as warm. We have just received another lot of the large full styles, some with belts, in the loose fancy stitch that is so desirable. The colors are grey, brown, red, white and green. They are excellent values at $4.00 and **$3.75**

Boys' Overcoats on Sale Today

$7.50 Values on Sale at $4.50

Our Boys' Clothing is popular for many reasons, the principal ones being the combination of excellent quality, perfect making and moderate prices. For this sale we offer a good line at a substantial saving from the regular price. The coats are made of good Canadian Tweeds in attractive designs and serviceable colors. They are splendidly made and finished with a velvet collar. The sizes range from 24 to 33. Regular value $7.50. Today's price **$4.50**

New Carpets

A large shipment just received. See Broad Street Window Display.

The Greatest Costume Offer of the Season

Sample Costumes at $25.00 and $35.00, the Regular Values of Which are $35.00 to $50.00

Samples of anything are good to buy. You always get the makers' best endeavors in a sample article. This is particularly true regarding ready-to-wear garments, everything in connection with the making of the suit is done in the very best possible manner. These suits were made by one of the best tailors in Canada. We were really fortunate in getting these just at this time, and the general public is fortunate also, as it enables us to offer New Costumes at end-of-the-season prices. We give descriptions of some of the styles.

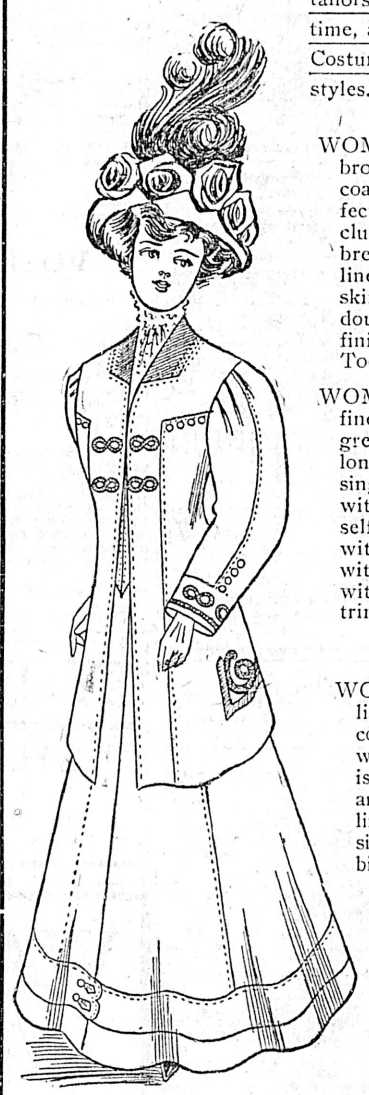

The Costumes at $35.00

WOMEN'S COSTUMES, in blue, brown and black diagonal serge, coat ¾ length with pointed effect, semi-fitting back with clusters of buttons, single-breasted with outside pockets, lined throughout with silk, skirt new circular cut with double pleat back and front and finished with wide bias fold. Today's sale **$35.00**

WOMEN'S COSTUME, in very fine French serge, colors, navy, green and black, jackets 36 ins. long with semi-fitting back, single breasted and trimmed with jointed stitched straps of self, roll collar and cuffs inlaid with satin, lined throughout with satin, skirt full circular cut with wide bias fold and button trimmed. Today's sale **$35.00**

WOMEN'S COSTUME, in black and grey and blue and white stripe effects, semi and tight-fitting coats, 34 inches long, single breasted, with side pockets, roll collar and cuffs finished with stitching, giving very smart tailored effect, lined throughout with satin, skirts pleated or circular cut with wide bias fold. Today's sale **$35.00**

WOMEN'S COSTUME, in French Venetian, colors, blue and black, coat 34 inches long with pointed effect, semi-fitting back, single-breasted with side pockets and button trimmed, lined throughout with silk, skirt with double pleat front and back and circular cut sides, with wide bias fold. Today's sale **$35.00**

The Costumes at $25.00

WOMEN'S COSTUME, in English serge, colors blue and black, coat ¾ length, semi-fiting back, with long waisted effect and finished with buttons, roll collar and cuffs of self, with stitching, lined throughout with corded silk, skirt circular cut with wide bias fold. Today's sale . **$25.00**

WOMAN'S COSTUME, in black and grey stripe, coat 36 inches, with tight fitting back, single-breasted with side pockets, roll collar and cuffs inlaid with velvet and button trimmed, lined throughout, skirt circular cut and finished with two stitched folds. Today's sale .. **$25.00**

WOMEN'S COSTUME, in black Venetian, with chiffon finish, coat 34 inches long, semi-fitting back and double-breasted with side pockets, collar, cuffs and pockets with silk braid trimmings, lined throughout with fancy silk, skirt new circular cut, finished with stitching. Today's sale **$25.00**

WOMEN'S COSTUME, in brown stripe, Empire back, single breasted, with fancy buttons and cuffs inlaid with velvet, lined throughout with corded silk, skirt circular cut, with wide bias fold. Today's sale **$25.00**

Today's Bargains for Men

Tuesday will offer the man that cares to save money on his fall outfitting, the opportunity of filling his wants at most favorable prices. In the immense shipment of goods that we have received none were bought under more favorable conditions than the men's goods, and we assure every man that attends this sale that bargains in plenty await them this week.

MEN'S HEAVY STRIPED FLANNELETTE NIGHT SHIRTS, with turn down collars, full size bodies, sizes of collars 15 to 17. Value $1.00. Today .. .. **75¢**

MEN'S FINE HEAVY STRIPED FLANNELETTE NIGHTSHIRTS, trimmed on collar and down front with fancy braids, full side bodies, sizes of collars 15 to 17. Value $1.25. Today **$1.00**

MEN'S EXTRA FINE TWILL FLANNELETTE PAJAMAS, fancy stripes in various shades, made with military collar bands and pocket. Value $2.75. Today **$1.75**

BOYS' STRIPED FLANNELETTE NIGHTSHIRTS, with collar, assorted shades, all sizes. Value 75c. Today .. .. **50¢**

MEN'S FINE QUALITY DARK GREY UNION FLANNEL SHIRTS, made with soft reversible collars, splendid shirts for working. Value $1.00. Today .. .. .. **75¢**

MEN'S STRONG UNION FLANNEL SHIRTS, dark greys, fawns and mixed stripes, collars attached and reversible, fine shirts for working and everyday wear. Value $1.25. Today **$1.00**

MEN'S EXTRA STRONG WOVEN ENGLISH OXFORD SHIRTS, large bodies, double stitched, 75c and .. .. **65¢**

MEN'S IMPORTED HEAVY FLANNELETTE WORKING SHIRTS, medium dark stripes, full size bodies, 75c and .. .. .. **50¢**

FINE IMPORTED ENGLISH UNION FLANNEL SHIRTS, collars attached, various stripes, large size bodies, strongly made. $1.25 and **$1.00**

SPLENDID QUALITY EXTRA HEAVY ENGLISH TWEED FLANNEL SHIRTS, collar attached, dark and light greys, also stripes **$1.50**

100 dozen MEN'S HEAVY FLEECE LINED SHIRTS AND DRAWERS, soft and warm for the cold weather. Will not irritate the most sensitive skin. Today, per garment **50¢**

MEN'S HEAVY NATURAL SHADE SHIRTS AND DRAWERS, shirts double breasted. All sizes 32 to 40. Reg. value 75c. Per garment .. .. **50¢**

MEN'S MEDIUM WEIGHT MERINO SHIRTS AND DRAWERS, striped and natural shades. Today, per garment .. . **50¢**

Attention

Is directed to the display of New Carpets in our Broad Street Windows.

Dresses for Small Children

No need to go to the trouble of making dresses for the little folks when you can buy them ready to put on at less than the price of the materials. You will wonder how it is possible to sell these dresses at the prices marked when you see them, but we bought them cheap and give you the advantage of the bargain.

FLANNELETTE DRESSES for small children, in navy and white spots, different sizes. Today's remarkable price . **35¢**

FLANNELETTE DRESSES, navy and white, red and white figures, trimmed with white braid, very pretty, today at **50¢**

CASHMERE DRESSES, in navy blue and cream, trimmed with lace, wonderful value for today at .. .. **65¢**

$1.50 Silk Waists $1.50

You will hardly credit this, and you might be excused for being sceptical, but today we will offer New Silk Blouses at this price. They come in brown, black and cream, made of a soft Jap silk. The styles are very pretty, being made with tucks, some wide, some narrow, and some styles are trimmed with fine lace. When you come to consider the price of the silk, you will realize what an exceptional bargain we offer when we say that we will sell those blouses while they last today at .. **$1.50**

$1.50 Silk Waists $1.50

Today's Sale of New Whitewear

Whitewear, not soiled or mussed, but fresh from the makers, and at prices that are sure to appeal to you. Bought out of season, that's the reason we offer it now. If we had bought it to sell at the regular time the prices would not be the same as now. Whitewear will keep, you'll need it next spring, if not before, and the values we offer in this sale make it well worth your while to buy now.

White Underskirts

AT **75¢**—Made with a flounce of fine tucks and a deep lace frill.

AT **75¢**—Made with a flounce finished with fine tucks, lace insertion and frill of heavy lace.

AT **$1.00**—Made with deep flounce with fine tucks and frill of lace.

AT **$1.00**—Made with deep flounce of fine tucks and frill of embroidery.

AT **$1.00**—Made with deep flounce, with two rows of lace insertion and lace frill.

AT **$1.00**—Made with deep flounce of fine tucks and deep frill of fine lace.

AT **$1.00**—Made with deep flounce finished with tucks, wide lace insertion and deep frill of heavy lace.

AT **$1.00**—Made with deep flounce, and finished with fine tucks, embroidery and insertion.

AT **$1.25**—Made with deep flounce of fine tucks, filet lace insertion and lace frill.

AT **$1.25**—Made with flounce of wide lace insertion and tucks, with frill of deep lace.

AT **$1.25**—Made with flounce of deep tucks and finished with embroidery and insertion.

AT **$1.25**—Made with a deep flounce of fine tucks and trimmed with embroidery.

AT **$1.50**—Made with extra deep flounce of fine tucks and insertion, deep lace frill.

Muslin Drawers

AT **15¢**—Made of soft cambric and finished with tucks and hemstitching.

AT **50¢**—Finished with fine embroidery and washing lace.

AT **50¢**—Made of muslin finished with tucks and deep lace.

AT **50¢**—Made of cambric and finished with fine embroidery.

AT **50¢**—Made of muslin and trimmed with filet insertion and embroidery.

Corset Covers

AT **50¢**—Made of fine muslin, trimmed with three rows of insertion and pretty lace, one of the very best values offered.

Nightdresses

AT **75¢**—Made of cambric with yoke of fine tucks and trimmed with embroidery.

AT **$1.50**—Made of fine cambric trimmed with embroidery and fine lace and insertion.

Today's Sale of Women's Underskirts

A special buy enables us to offer these Underskirts at the prices mentioned. They are good fall coats and made of excellent materials, in every way desirable skirts and exceptional values.

WOMEN'S BLACK SATEEN UNDERSKIRTS, good quality fast black sateen. Price today .. .. **50¢**

WOMEN'S MOREEN UNDERSKIRTS, in black, navy, grey and green, splendid quality and an excellent bargain at **$1.75**

90c Umbrellas 90c

A line of very strong frame, self opening Umbrellas for Men. The handiest umbrella to carry, no matter how you are loaded down with parcels, this style of umbrella can be opened, as only one hand is necessary. The tops are a heavy quality of black mercerized covering and will wear well and not fade. A great umbrella and a great bargain at this price. Regular value $1.25. Today .. .. .. **90¢**

90c Umbrellas 90c

Hot Lunches, Soup a Specialty, at Our New Tea Rooms

DAVID SPENCER, LTD.

Afternoon Tea, Parties Catered for at Our New Tea Rooms